

Magnetic surveys over the Hawaiian ridge
AC .H3 no.M65 15423

THESIS

070
Mal
Mag
Ph.D

RETURN
HAWAII INSTITUTE OF GEOPHYSICS
LIBRARY ROOM

Malahoff, Alexander
SOEST Library



MAGNETIC SURVEYS OVER THE HAWAIIAN RIDGE
AND THEIR GEOLOGIC IMPLICATIONS

A THESIS SUBMITTED TO THE GRADUATE SCHOOL OF THE
UNIVERSITY OF HAWAII IN PARTIAL FULFILLMENT
OF THE REQUIREMENTS FOR THE DEGREE OF
DOCTOR OF PHILOSOPHY

IN GEOPHYSICS

JUNE 1965

By

Alexander Malahoff

Thesis Committee:

G. P. Woollard, Chairman
R. Moberly, Jr.
A. Furumoto
T. Chamberlain
C. W. Thomas

We certify that we have read this dissertation and that in our opinion it is satisfactory in scope and quality as a dissertation for the degree of Doctor of Philosophy in Geophysics.

THESIS COMMITTEE

Chairman

TABLE OF CONTENTS

LIST OF FIGURES.....	iii
LIST OF TABLES.....	v
ABSTRACT.....	vi
INTRODUCTION.....	1
Acknowledgements.....	2
METHODS AND MATERIALS.....	3
Aircraft and Instrumentation.....	3
Methods Used in the Interpretation of Magnetic Anomalies....	5
RESULTS, DISCUSSION, AND CONCLUSIONS.....	8
Problems in Magnetic Surveying Over Magnetic Terrain.....	8
Comparison of Ship and Airborne Magnetic Survey Data at Sea.	10
Possible Origin of Hawaiian Magnetic Anomalies.....	11
Magnetic Properties of Rocks of the Hawaiian Islands Used in the Reduction of Magnetic Data.....	14
The Magnetic Field Over Offshore Areas.....	21
The Regional and Residual Magnetic Field North of Maui.....	24
The Molokai Fracture Zone.....	24
General Remarks on Geology of the Hawaiian Islands.....	27
Island of Hawaii.....	28
Quantitative Interpretation of the Magnetic Anomalies Over the Island of Hawaii.....	37
Magnetic Effect of Terrain on the Island of Hawaii.....	41
Islands of Maui and Kahoolawe.....	42
Geology of Maui.....	42
Geology and Geologic Structure of Kahoolawe.....	43
The Magnetic Field Over the Islands of Maui and Kahoolawe.....	44

Quantitative Analysis of the Maui and Kahoolawe Magnetic Anomalies.....	45
Island of Molokai.....	47
Geology.....	47
Magnetic Relations.....	48
Island of Lanai.....	49
Geology.....	49
Magnetic Relations.....	49
Island of Oahu.....	51
Geology and Geologic Structure.....	51
Magnetic Relations.....	53
Island of Kauai.....	55
Geology.....	55
Magnetic Relations.....	56
Island of Niihau.....	57
Geology.....	57
Magnetic Relations.....	58
CONCLUDING REMARKS.....	59
APPENDIX.....	61
Theoretical Two-Dimensional Models Used in the Interpreta- tion of the Magnetic Anomalies.....	61
Talwani Two-Dimensional Magnetic Program.....	62
LITERATURE CITED.....	67

LIST OF FIGURES

Figure 1	Total Force Magnetic Intensity Map of the Hawaiian Ridge.....	12a
Figure 2	Maui Total Force Magnetic Map Based on Aeromagnetic Profiles.....	18a
Figure 3	Magnetic Profile - Island of Oahu (K - K').....	20a
Figure 4	Ocean Area North of Maui - Total Force Magnetic Anomalies in Gammas.....	21a
Figure 5	Magnetic Profile North of Maui - A-A'.....	23a
Figure 6	Magnetic Profile North of Maui - B-B'.....	23b
Figure 7	Magnetic Profile North of Maui - C-C'.....	23c
Figure 8	Ocean Area North of Maui - Total Force Residual Magnetic Anomalies in Gammas.....	24a
Figure 9	Magnetic and Topographic Trends Over the Hawaiian Ridge.....	25a
Figure 10	Primary Rift Zones and Volcanic Pipe Zones Oahu to Hawaii.....	26a
Figure 11	Island of Hawaii Primary Rift Zones Based on Total Force Magnetic Intensity Map.....	29a
Figure 12	Island of Hawaii Fault Systems (From Stearns and Macdonald, 1946).....	30a
Figure 13	Hawaii Total Force Magnetic Map Based on Aeromagnetic Profiles.....	30b
Figure 14	Island of Hawaii Surface Rift Zones (From Stearns and Macdonald, 1946).....	32a
Figure 15	Kilauea Area - Island of Hawaii Bouguer Anomaly Map...	39a
Figure 16	Geology Kilauea Volcano Area.....	39b
Figure 17	Implied Geological Cross Section with Magnetic and Gravity Profiles Across Kilauea Volcano.....	39c
Figure 18	Kilauea Magnetic Anomalies.....	40a
Figure 19	Island of Hawaii - Profiles GG-GG' and HH-HH'.....	42a
Figure 20	Island of Maui Vents of the Hona, Kula and Honolua Volcanic Series (From Stearns and Macdonald, 1946)....	43a

Figure 21	Maui Primary Rift Zones and Volcanic Pipe Zones.....	44a
Figure 22	Kahoolawe Total Force Magnetic Map Based on Aeromag- netic Profiles.....	45a
Figure 23	Kahoolawe Primary Rift Zones and Volcanic Pipe Zones...	45b
Figure 24	Molokai Primary Rift Zones and Volcanic Pipe Zones.....	48a
Figure 25	Molokai Total Force Magnetic Map Based on Aeromagnetic Profiles.....	48b
Figure 26	Lanai Primary Rift Zones and Volcanic Pipe Zones.....	49a
Figure 27	Lanai Total Force Magnetic Map Based on Aeromagnetic Profiles.....	49b
Figure 28	Oahu Primary Rift Zones and Volcanic Pipe Zones.....	52a
Figure 29	Oahu Total Force Magnetic Map Based on Aeromagnetic Profiles.....	53a
Figure 30	Kauai Total Force Magnetic Map Based on Aeromagnetic Profiles.....	56a
Figure 31	Kauai Primary Rift Zones and Volcanic Pipe Zones.....	56b
Figure 32	Niihau Total Force Magnetic Map Based on Aeromagnetic Profiles.....	58a
Figure 33	Niihau Primary Rift Zones and Volcanic Pipe Zones.....	58b
Figure 34	Theoretical Profile of a 5 x 1 Anomalous Body.....	66a
Figure 35	Theoretical Profile of a 5 x 2 Anomalous Body.....	66b
Figure 36	Theoretical Profile of a 5 x 5 Anomalous Body.....	66c
Figure 37	Theoretical Profile of a 5 x 10 Anomalous Body.....	66d
Figure 38	Theoretical Profile of a 5 x 20 Anomalous Body.....	66e
Figure 39	Theoretical Profile of a 5 x 40 Anomalous Body.....	66f

LIST OF TABLES

Table 1	Average Values of Susceptibility (μ) and Natural Remanent Magnetization for Rocks of the Hawaiian Islands.....	15
Table 2	Analysis of the Total Force Magnetic Anomalies Over the Island of Hawaii.....	38
Table 3	Analysis of Magnetic Anomalies Over the Island of Maui.....	46
Table 4	Analysis of Total Force Magnetic Anomalies Over the Island of Molokai.....	50

ABSTRACT

A geophysical and geological analysis is made of a total field magnetic survey of the major islands of Hawaii. It is established that the regional distortion of the earth's normal magnetic field due to the topographic mass of the Hawaiian Ridge rising in places to over 30,000 feet above the ocean floor seldom exceeds 150 gammas. On each island, local magnetic anomalies having the form of lenticular and circular dipoles are found. The lenticular dipole anomalies appear to be related to crustal rifts that have been invaded by magmatic material of mantle origin, and the circular dipole anomalies are associated with primary areas of volcanic eruption. Although the inferred crustal rifts have surface geologic expression in some areas, as the Koolau Mountains on Oahu, for the most part they do not. Furthermore, offshore magnetic data indicate these features extend beyond the islands and out into the adjacent, deep-water, oceanic area where they can be traced for one hundred miles or more. The most pronounced of these features is associated with the ocean floor Molokai Fracture Zone which magnetically extends across the Hawaiian Ridge without interruption for an unknown distance to the west. The circular dipole anomalies appear to represent the effect of intrusions in volcanic pipes rising from these crustal rifts which strike essentially east-west on the islands of Hawaii, Lanai, Maui, and Molokai, and WNW-ESE on Oahu, Kauai and Niihau. With two exceptions, all of the anomalies indicate normal polarization conformable with the present earth's field.

INTRODUCTION

During the year 1964, the author, working under the direction of Professor G. P. Woollard, carried out the first of a series of planned magnetic surveys over the Hawaiian Ridge and adjacent oceanic area. The area covered extends from the island of Kauai on the north to the island of Hawaii on the south.

In this present study, the magnetic results are examined on both a qualitative and quantitative basis as to their relation to the centers of volcanism which built the Hawaiian Ridge and to the primary geologic tectonic trends having surface expression or bathymetric expression on the ocean floor. As will be shown, good correlations exist between the pattern of magnetic anomaly values and the volcanic features of the islands as well as the oceanic rifts having bathymetric expression. In order to minimize the magnetic effects of local changes in geology, soils and the terrain associated with mountains such as Mauna Kea (elevation 13,900 feet), the magnetic profiles were flown at least 2000 feet above the ground surface. Although a complex pattern of magnetic anomalies is obtained because of the low magnetic latitude of Hawaii, the interpretation is straightforward. Depth and size estimations were based on the interpretive procedures of Vacquier et al (1951) as well as on the basis of magnetic susceptibility-remnant measurements. These results were then compared with those determined from other geophysical measurements and the geologic probability of the anomalous bodies assessed. Finally, the magnetic effects of the derived geologic bodies were computed using a two-dimensional, high speed computer program and the derived theoretical profiles compared with those observed. All the

profiles used in these comparisons were corrected for terrain. As the regional magnetic gradient at the low magnetic latitude of Hawaii does not exceed 6 gammas per mile, it is not necessary to remove the regional magnetic gradient to bring out the relatively large magnetic anomalies ranging from 500 to 2000 gammas. All anomaly maps were corrected for heading errors which, in general, did not exceed 40 gammas.

Acknowledgements

The writer would like to thank his wife, Mrs. Beverley M. Malahoff, for aiding in the compilation of the thesis and Mrs. Linda Coffin who typed the thesis.

Special mention must be made of Mr. Lionel Medeiros who was responsible for preparation of the illustrations in this thesis.

METHODS AND MATERIALS

Aircraft and Instrumentation

Most of the observations were obtained by using an Elsec proton magnetometer towed by an aircraft. The sea north of Maui over the buried extension of the Molokai Fracture Zone was surveyed using RV TERITU and the USCGS survey ship SURVEYOR. Data for other adjacent marine areas had been surveyed earlier by the Scripps Institute of Oceanography (Raff, personal communication) and the Navy Oceanographic Office (1962).

The aircraft used for the program was an "E" model of the Stinson L-5 powered by a 190 horse-power Lycoming O-435-1 engine. The magnetic measurements were made with the Elsec magnetometer with a polarization time of seven seconds. For the speed of the aircraft, flying at approximately 100 miles per hour, this polarization interval permitted a surface sampling interval of 819 feet (250 meters). The proton precession signal was registered digitally on a dial readout and recorded by hand in the aircraft.

A total of 18,000 miles was flown in checking out the equipment design, operation, and actual data flights. Access doors opened the right-hand side of the aircraft fuselage allowing stowage of all equipment needed for the project. An Experimental Certificate was obtained from F. A. A. on the aircraft to permit the opening of the side door in flight in order to lower the "bird" which contained the magnetometer sensing head over the side for trailing behind the aircraft. The Elsec magnetometer with its incorporated power supply was placed to the right of the rear seat for operation by the observer.

The door was closed after the 100 foot cable was fully extended. The drag induced by the trailing of the bird reduced the airspeed by approximately five miles per hour.

The bird was suspended from the aircraft using a braided nylon rope through which passed the coaxial cable to the magnetometer head. The end of the nylon suspension rope was anchored to a ring welded to the fuselage structure. The bird was designed of sufficient size to accommodate the rotation of the sensing head. Prior to each flight, the head was orientated in an east-west direction without regard to the direction of the flight lines. Construction of the bird was a hand lay-up of woven fiberglass cloth and reinforcing mat with polyester resin. The finished laminate was 1/8 inches thick. Plywood fins constructed of 1/4-inch plywood supported the fiberglass reinforced tail ring.

Numerous flight tests were conducted to establish the suspension point of the bird for the best flight characteristics. This point was found to be 10 1/2 inches aft of the nose. A spoiler of triangular cross section was added to the top nose surface to decrease the aerodynamic lift of the bird. By having the suspension of the bird at the incorrect point, an ever-increasing pendulum effect was encountered. The first model of the bird proved unstable. This instability was corrected by lengthening the fins four inches. It was necessary to fly during periods when air turbulence was at a low level or non-existent in order to obtain valid data. When heavy turbulence was encountered, the bird was immediately retrieved for the safety of the bird and the aircraft. During the project, the bird was flown at

speeds up to 100 miles per hour and on only one occasion during the actual data flights did the bird demonstrate any unusual flight characteristics. This was during a short period of extreme turbulence which occurred over the island of Hawaii near Kawaihae. Severe pitching resulted before the bird could be retrieved into the aircraft.

Navigational checks and positioning were accomplished by a combination of pilotage and dead reckoning. Flight lines were marked on topographical maps of a 1/62,500 scale, with direct observations being made on surface cultural and topographical features during the flights. On over-sea flights, the track, speed, and drift rate were recorded over land and then extrapolated over the seaward portion of the flight line. Horizontal positioning of any flight line of the survey is regarded to be better than the order of 500 feet or 150 meters. The over-land flight lines were spread at one-mile intervals.

Absolute ceiling of the aircraft with all equipment aboard was 15,500 feet. Indicated cruising airspeed of the aircraft with the bird in tow at 10,000 feet was 80 miles per hour and at 15,000 feet the indicated airspeed was 73 miles per hour. Fullpower and a high angle of attack were required in order to maintain that altitude. The equipment used proved adequate for all altitudes up to 15,000 feet.

Methods Used in the Interpretation of Magnetic Anomalies

✓ Nearly all the magnetic anomalies observed over the Hawaiian Islands and the neighboring oceanic area can be divided into two groups:

1. Local dipole anomalies related to centers of volcanism marked by surface caldera, volcanic peaks, or geologic evidence defining a former vent area.

2. Elongate, dipole anomalies related to dike complexes, observable, and probable rift zones in the crust that appear to be occupied by intrusives at depth.

In the study of these anomalies, four factors were evaluated.

They were:

1. Approximate size and shape of the anomalous geologic body.
2. Orientation in the earth's magnetic field at the latitude of Hawaii.
3. Depth to the top of the anomalous body.
4. Susceptibility contrast and the natural remanent magnetization contrast between the surrounding rocks and the anomalous body.

An approximation to the above parameters can be obtained by utilizing various analytical procedures based on the shape of the anomaly profile for the magnetic latitude. The three parameters can then be further defined through theoretical computations using two- or three-dimensional techniques with machine programming. These results are then matched with those observed.

The methods developed in Vacquier et al, (1951) were used to compute the approximate size of the anomalous body, the depth to the top of the body, and the probable susceptibility natural remanent magnetization contrast existing between the body and the country rock. In this method, the total intensity anomalies for prismatic bodies with variable horizontal dimensions and for different inclinations of the magnetic field are presented in the form of theoretical contour maps. These are particularly useful as a standard for the estimation of depth and size of anomalous geologic bodies. Over the Hawaiian Ridge, the twenty-five

published theoretical contour maps for a magnetic field with the local dip of 30° was adequate for all preliminary computations.

By comparing the actual contoured anomalies against the theoretical anomalies, the size, shape and depth of origin of the cause of the anomalies was estimated. Depth estimates to the top of the actual geologic bodies were made on the basis of the horizontal length of the steepest anomaly gradient. For the Hawaiian anomalies, the Vacquier G index coincided with other data on depth.

Estimations of the susceptibility contrast (Δk) between the anomalous body and the surrounding basalt were made on the basis of

$k = \frac{\Delta T_a}{T_n.T.}$ where ΔT_a is the maximum amplitude of the actual anomaly measured from the anomaly profile; ΔT_n is the maximum theoretical anomaly amplitude chosen from the appropriate Vacquier model and T is the total regional anomaly for the particular district under study as taken from contoured anomaly maps.

The susceptibility-natural remanent magnetization contrast using the above computed parameters, together with measured susceptibilities and intensities of natural remanent magnetization theoretical models permitted the construction of theoretical models using two-dimensional programming techniques on the IBM 7040 computer. These models, when compared with the observed data, provided a check on the reliability of the interpretation.

RESULTS, DISCUSSION, AND CONCLUSIONS

Problems in Magnetic Surveying Over Magnetic Terrain

The primary advantage of aeromagnetic survey method over those of ground surveys is the greater rate and density of coverage that can be achieved. An additional advantage is that the effect of changes in surficial geology and terrain are not only minimized, but the terrain corrections are simplified. In ground surveying methods, as those described by Nettleton (1940), terrain corrections are not considered because only relations found in petroleum provinces are treated. In such areas, the sedimentary rocks encountered at the surface are relatively non-magnetic as compared to the buried crystalline rock complex at depth, and the terrain effect is negligible. Ground magnetic surveys in such areas, therefore, define geologic boundaries beneath the sediments in the crystalline rock complex.

Surveying over a surficial magnetic rock surface presents an entirely different problem. In such areas, a magnetic dipole is induced over each topographic rise as well as subsurface bodies having an abnormal magnetic susceptibility. Because the magnetic intensities of any two-pole magnetic body varies inversely as the cube of the distance between the sensing head of the magnetometer and each of the induced poles on the geologic or topographic body creating the anomaly, near ground magnetic surveys over highly magnetic country rock such as basalt, reflect local terrain irregularities as well as the effect of buried geologic bodies. As to which effect will be dominant depends on the relative susceptibility contrast associated with each body, the size of the respective bodies, their geometry, orientation in the

earth's field, and the distance from the magnetometer sensing head to each body. To illustrate this relationship, the magnetic susceptibility and remanent contrasts between air and normal basalt is of the order of 11.0×10^{-3} cgs units which is similar to the contrast between normal basalt and intrusive gabbroic dike rock. If all other factors are equal, but the distance between the sensing head and a local basaltic terrain feature such as the wall of a caldera is of the order of twenty feet and the distance between the sensing head and the top of an intrusive mass in the underlying volcanic feeder pipe is of the order of thousands of feet, it is obvious that the terrain effect will be dominant. To assess the magnetic effect of basaltic terrain in Hawaii, a total force ground magnetic survey as well as an airborne survey was carried out across the crater of Kilauea Iki on the island of Hawaii.

Kilauea Iki is a small, side crater merging with Kilauea Crater along the northeastern portion of the latter. The floor of the crater lies 650 feet below the rim. The total magnetic intensity as observed with the polarizing head four feet above ground level, varied from a reading of 39,400 gammas at the rim of the caldera to a reading of 34,300 gammas at the floor of the caldera. This change would normally be interpreted as indicating a magnetic anomaly of -5,100 gammas due to anomalous geology located within the confines of the Kilauea Iki Crater. However, if the aeromagnetic anomaly above Kilauea Iki is examined, the maximum residual anomaly that can be assigned to an anomalous body within the crater is only 60 gammas. Also, it was noted that if a magnetic reading is taken on basaltic terrain at five

feet above ground level, a difference of up to 300 gammas can be obtained from the effects of local irregularities in terrain. Because of this pronounced ground-level terrain effect and the occurrence of highly ferromagnetic secondary minerals in basaltic soils, no surface magnetic surveys were attempted for the study of subsurface geologic structure. All observations were made using an airborne system.

The flight elevations over the islands varied between fifteen thousand feet above sea level for flights above the peaks of Mauna Loa and Mauna Kea on the island of Hawaii to eight to ten thousand feet for the remaining islands. These elevations were chosen on the basis of theoretical studies of the magnetic effects to be expected for topography. At a flight elevation of ten thousand feet, the magnetic effect to be expected for an eight thousand foot peak built of material with a magnetic susceptibility of 1.0×10^{-3} cgs units and a material with a natural remanent magnetization of 10.0×10^{-3} cgs units should be of the order of +100 gammas. It was on the basis of both theoretical and actual profiles across the topographic features of Maui, Molokai, and Oahu that a standard flight elevation of 8,000 to 10,000 feet above sea level was selected for use everywhere except where this elevation wouldn't permit clearance of the land surface by at least 2000 feet.

Comparison of Ship and Airborne Magnetic Survey Data At Sea

The total force magnetic intensity survey results obtained with the airborne magnetometer required only a correction for the heading error resulting from towing the polarizing head in a north-south direction one hundred feet behind the plane. The average heading error varied from 30 to 40 gammas. As the normal magnetic field gradient

was low, no significant error would have been introduced if this effect had been neglected.

The total force magnetic field out to 150 miles north of Maui was surveyed by the U. S. Coast and Geodetic Survey ship SURVEYOR, whereas the remainder of the offshore areas adjacent to the islands were surveyed using the University of Hawaii research vessel TERITU. However, aeromagnetic profiles were also flown over the sea tracks of the SURVEYOR out to 50 miles north of Maui. Although the aircraft was flown at 8,000 feet above sea level and the ship observations were made a few feet below sea level, no significant differences in values were observed between the airborne and seaborne data. This lack of difference in values can be attributed to the great depth of the anomalous geologic bodies lying below the ocean floor which cause ocean magnetic anomalies.

Possible Origin of Hawaiian Magnetic Anomalies

Magnetic anomalies result from changes in the magnetic characteristics of rock masses which, in general, can be related to the percentage of magnetite and ilmenite present. As these two minerals are present to some extent in most igneous rocks, the natural thing to expect in the magnetic study of an oceanic archipelago of volcanic origin, such as the Hawaiian Islands, is a composite anomaly pattern. The basic component would be that portion which can be related directly to the size and geometry of the volcanic mass rising from the sea floor and the strength and inclination of the earth's magnetic field, and on this would be superimposed the effect of local variations in types of lava present and intrusions within the volcanic pile.

Even a casual inspection of the regional magnetic map (Figure 1) shows that the island mass effect of the Hawaiian Islands is of such secondary importance as to be lost in the over-riding magnetic effects originating from other geologic causes. This empirical observation is further substantiated by quantitative calculation which indicates that only about a 6 gamma effect is to be expected for the island mass. Similarly, local variations in the lavas present do not appear to be too significant in terms of changes in the anomaly pattern. Although there may be petrologic significance in the somewhat smaller magnitude anomalies observed on the island of Hawaii as compared to other, older islands, this could also be the result of higher temperatures at depth on this island which is the only one now characterized by active volcanism. Probable areas of abyssal intrusion defined by either surface fracture systems or volcanic centers of eruption are associated everywhere with the magnetic anomalies which occur mostly as dipole pairs. It is significant, though, that only primary central vent areas and rift (fracture) zones that were the source of the bulk of the volcanic rocks forming the islands are marked by magnetic anomalies. Secondary centers of eruption such as Diamond Head on Oahu are not defined magnetically. In connection with rift zone type of anomalies, it is seen from Figure 1 that most of the rift zone type anomalies do not terminate at the physical boundaries of the islands on which they occur. Some extend out for considerable distances into the adjacent oceanic area. This suggests that the rift zone type anomalies may well be independent of the geology of the islands and are related to intrusions at depth in crustal fractures. Along these

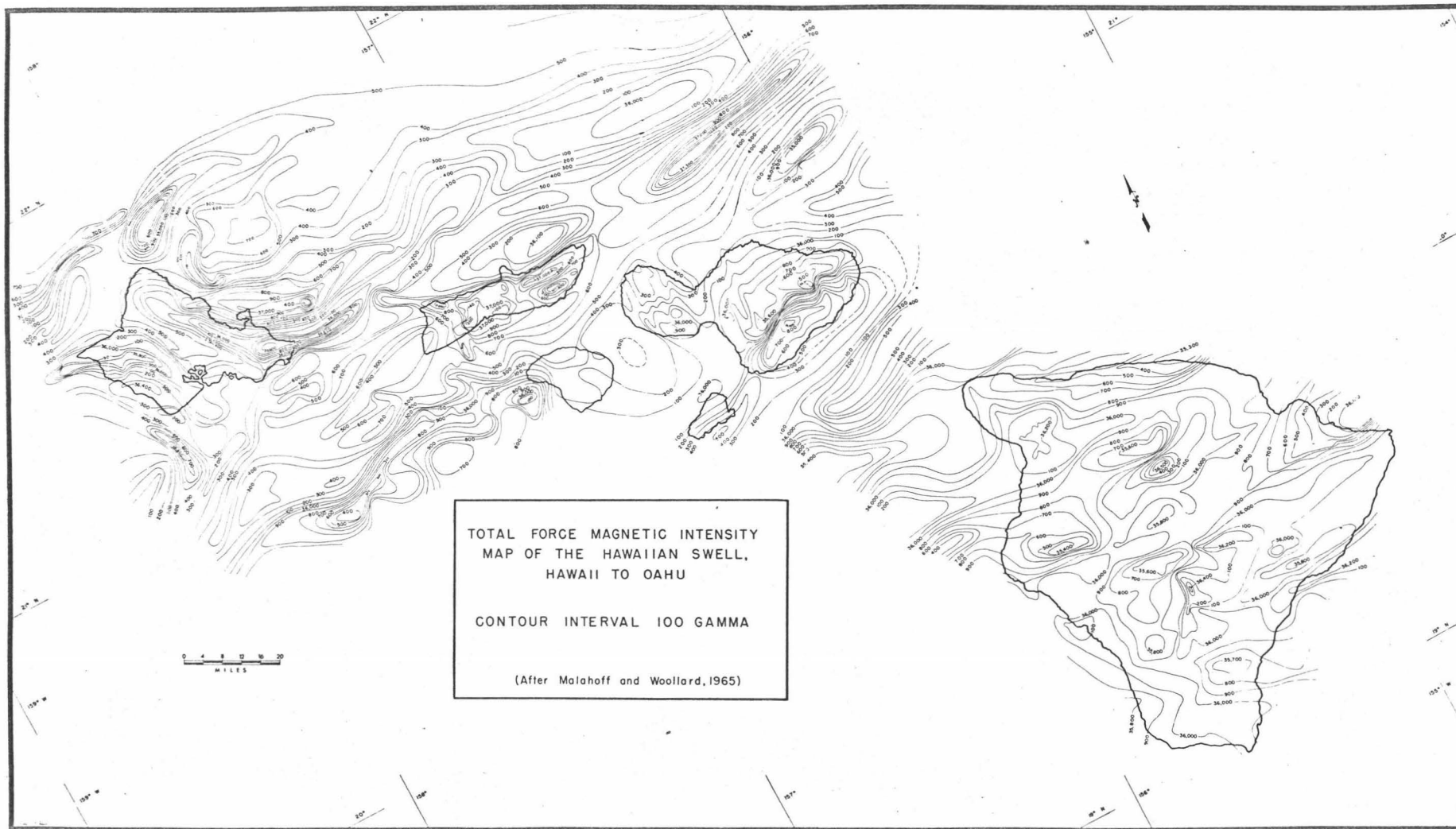

FIGURE 1

rifts and locally at the intersections of cross-cutting crustal fractures, magma penetrated to the ocean floor to initiate a series of seamounts that developed into the Hawaiian Islands. As each locus of magmatic intrusion (whether now defined geologically by a major volcanic mountain peak such as Mauna Kea on Hawaii, a submerged seamount, a deeply dissected vent area recognizable only through its associated dike complex and boundary faults such as the ancient Waianae Caldera and the present day Koolau Range on Oahu, or the Molokai Fracture Zone on the ocean floor) requires a similar theoretical contrast in magnetic susceptibility, it is probable that the controlling lithology at depth is much the same in each case and represents some differentiate of what originally was probably mantle material. This conclusion is based, in part, on depth analysis as the source of the magnetic anomalies as well as seismic refraction measurements which indicate the rift zone type anomalies originate from depths ranging from four kilometers to ten kilometers below sea level. The failure to obtain magnetic anomalies over the late stage centers of volcanic activity such as Diamond Head and Koko Head on Oahu which were centers of alkalic basalt extrusion, probably lies not so much in the difference in the mineralogic constituents of the extruded lavas, but in the difference in susceptibility contrast between the rock at depth representing the source magma and the enclosing rock. Whereas the primary intrusions appear to have had their magma source in the mantle and were emplaced in the crust, the late stage intrusions could well have been derived from shallow magma chambers that developed by Eaton (1962) within the volcanic pile itself. The composition of the magma and its

equivalent rock magnetic susceptibility could thus be essentially the same as that of the primary enclosing tholeiitic basalt, and the alkalic basalt would be the result of in situ differentiation through the gravity separation of early formed olivine as suggested by Macdonald et al (1960).

Under these conditions there would be no contrast in magnetic susceptibility either at the surface over the vent or at the depth of the magma chamber as the bulk of the available iron would be in the form of non-magnetic silicates rather than oxides. Although these observations do not identify the exact lithologic character of the rock material causing the observed anomalies, it does appear to be an intrusive which contains a higher percentage of magnetite and possibly ilmenite than the enclosing crustal rock. Because the associated gravity anomalies all indicate these intrusives must also have a density 3.2 gm/cc, it is probably very similar to peridotite. However, until one or more anomalous areas such as the Koolau Caldera on Oahu are drilled, no real answer can be given to this problem.

Magnetic Properties of Rocks of the Hawaiian Islands Used in the

Reduction of Magnetic Data

As susceptibility and the natural remanent magnetization of rocks is an essential factor in the interpretation of the total force magnetic anomalies, it might be well to review the data for the Hawaiian Islands. Studies of this nature on the Hawaiian rocks have been carried out by Doell and Cox (1963), R. W. Decker (1963) and D. H. Tarling (unpublished PhD thesis) as well as by the writer. The results of all these determinations are summarized in Table 1.

TABLE 1

AVERAGE VALUES* OF SUSCEPTIBILITY (μ) AND NATURAL REMANENT

MAGNETIZATION FOR ROCKS OF THE HAWAIIAN ISLANDS

<u>FORMATION</u>	<u>NRM</u> A	<u>μ</u> A	<u>NRM</u> B	<u>μ</u> B	<u>NRM</u> C	<u>μ</u> C
Hawaii (Tholeiite)			11.0**	3.2	10.0	1.0
Hawaii (Olivine- rich basalt)			5.0**	0.5		
Hana (E. Maui)	17.31	4.63	-----	---		
Kula (E. Maui)	137.30	13.28	100.0**	5.0		
Honomanu (E. Maui)	0.95	2.66	1.0**	2.5		
Honolua intrusive rock			20.0**	2.8		
Honolua (W. Maui)	14.34	2.74	15.0**	2.7		
Wailuku intrusive rock			1.0**	0.5		
Wailuku (W. Maui)	8.19	2.01	10.0**	2.8		
Lanai	5.88	0.92				
East Molokai	19.43	2.13				
West Molokai	13.22	1.16				
Koolau dike rock (Oahu 1)			20.0**	3.2		
Koolau dike rock (Oahu 2)			2.0**	0.5		
Koolau (Oahu)	3.09	1.83	5.0**	1.8		
Waianae (Oahu)	2.67	2.19	-----	---		
Honolulu peridotite	-----	-----		0.4		
Honolulu (Oahu)	4.78	3.92	5.0**	3.2		

TABLE 1 (cont.)

<u>FORMATION</u>	<u>NEM</u> <u>A</u>	<u>μ</u> <u>A</u>	<u>NEM</u> <u>B</u>	<u>μ</u> <u>B</u>	<u>NEM</u> <u>C</u>	<u>μ</u> <u>C</u>
Koia (Kauai)	6.45	1.24	5.0**	2.1		
Napali (Kauai)	4.21	1.01	5.0**	2.0		
Niihau	-----	----	-----	---		

A Tarling's determinations

B Author's determinations

C Decker's determinations

(Oahu 1) Dike rock collected along Pali Highway

(Oahu 2) Dike rock collected from Keolu Hills Quarry

* Values in cgs units by 10^{-3}

** As determined with a vertical variometer

As seen, there are two groups within the extrusive basaltic rocks that appear to have greatly differing susceptibilities and intensities of natural remanent magnetization. The first group having low magnetic susceptibilities are predominantly olivine-rich rocks, in which olivine makes up more than 15% of the total weight of the rock sample. Rocks in this group include those from Hualalai Volcano on the island of Hawaii which have susceptibilities that average 0.41×10^{-3} cgs units and intensities of remanent magnetization that range from 0.5 to 5.0×10^{-3} cgs units, and samples of garnet peridotite from Salt Lake Crater on Oahu which range in susceptibility from 0.4 to 0.5×10^{-3} cgs units and have an intensity of remanent magnetization which averages between 1.0 and 2.0×10^{-3} cgs units.

In the second group having a high magnetic susceptibility are the olivine-poor lavas such as those found on the island of Hawaii. These olivine-poor lavas have an average susceptibility of 2.5×10^{-3} cgs units and natural remanent magnetization of 10.0×10^{-3} cgs units.

Intrusive rocks similarly show extensive variations in magnetic properties. One dike rock sample collected on East Maui had a susceptibility of 6.8×10^{-3} cgs units and a natural remanent magnetization of approximately 100×10^{-3} cgs units. On the other hand, fine-grained dike rocks collected near the Iao Needle, West Maui had an average susceptibility of only 0.12×10^{-3} cgs units and a remanent of 3.0×10^{-3} cgs units. These low values of magnetic properties of West Maui intrusive rocks could perhaps account for the reversed dipole effects in the magnetic field observed over West Maui. However, most of the intrusive rocks sampled in the Hawaiian Islands have intensities

of remanent magnetization that are, on the average, higher by 5×10^{-3} to 10×10^{-3} cgs units with susceptibilities that are higher by 2×10^{-3} cgs units than the basaltic lavas which they intrude.

Altogether, forty samples of basalt were collected from the island of Hawaii representing both tholeiitic and alkalic basalts. Twenty samples were collected from the island of Maui representing both intrusive and extrusive rocks. Thirty samples were collected on the island of Oahu, and ten on the island of Kauai. All the rocks sampled were collected from unweathered outcrops and were oriented in the field. Susceptibilities of the rock samples were measured by using cores and a susceptibility bridge. The rock cores were boxed in a direction parallel to the vector of the earth's present magnetic field in Hawaii and intensities and direction of polarization (whether normal or reversed) were measured with the aid of a simple astatic magnetometer.

Because the islands of Hawaii have been formed by the extrusions of numerous stratigraphically thin basaltic flows, whose magnetic properties appear to vary from flow to flow, the susceptibilities used in topographic reductions and anomaly computations were averaged out for each individual volcano. The collection pattern followed, therefore, was one which would give samples representing as large a vertical section through a given volcano as possible.

The susceptibilities for rocks on the island of Hawaii for all the volcanoes except Maunaloa average $2.3 \times 10^{-3} \pm 1.0 \times 10^{-3}$ cgs units. Eighty percent of the rock samples, however, have a value of $2.2 \times 10^{-3} \pm 0.5 \times 10^{-3}$ cgs units. The intensities of remanent magnetization average 11×10^{-3} cgs units. As indicated earlier, the olivine-rich

basalts collected from Hualalai Volcano had low susceptibilities of the order of $0.4 \times 10^{-3} \pm 0.2 \times 10^{-3}$ cgs units. The values adopted for all computations on Hawaii except Hualalai Volcano were 2.2×10^{-3} cgs units for susceptibility and 11×10^{-3} cgs units for natural remanent magnetization.

For the purposes of magnetic computation, the extrusive rocks on the islands of Maui and Kahoolawe were divided into two groups: those of West Maui and those of East Maui. The latter included the island of Kahoolawe. However, no rock samples were actually collected on the island of Kahoolawe as it is a bombing range and a closed area. In assuming the same susceptibilities and intensities of natural remanent magnetization for East Maui and Kahoolawe, no error is likely, for as seen from inspection of the total intensity magnetic map of Maui and Kahoolawe (Figure 2), it appears that both Haleakala Volcano and Kahoolawe originated from extrusions from the same "primary" rift zone.

On East Maui, the bulk of the lavas is represented by the Honomanu basalts which have an unusually low remanence value which averages 1.0×10^{-3} cgs units with an average susceptibility of 2.6×10^{-3} cgs units. Rocks of Kula Series, on the other hand, which have a maximum thickness of 2000 feet at the summit of Haleakala, have an unusually high n.r.m. (natural remanent magnetization) of 137.3×10^{-3} cgs units. Because the data available are too sparse to determine what is a true representative n.r.m.-susceptibility value for the bulk of the rocks forming East Maui, the writer was forced to compromise and use an average value for all the rocks sampled in East Maui. Therefore, using Tarling's values (Table 1), as well as the writer's values, a mean

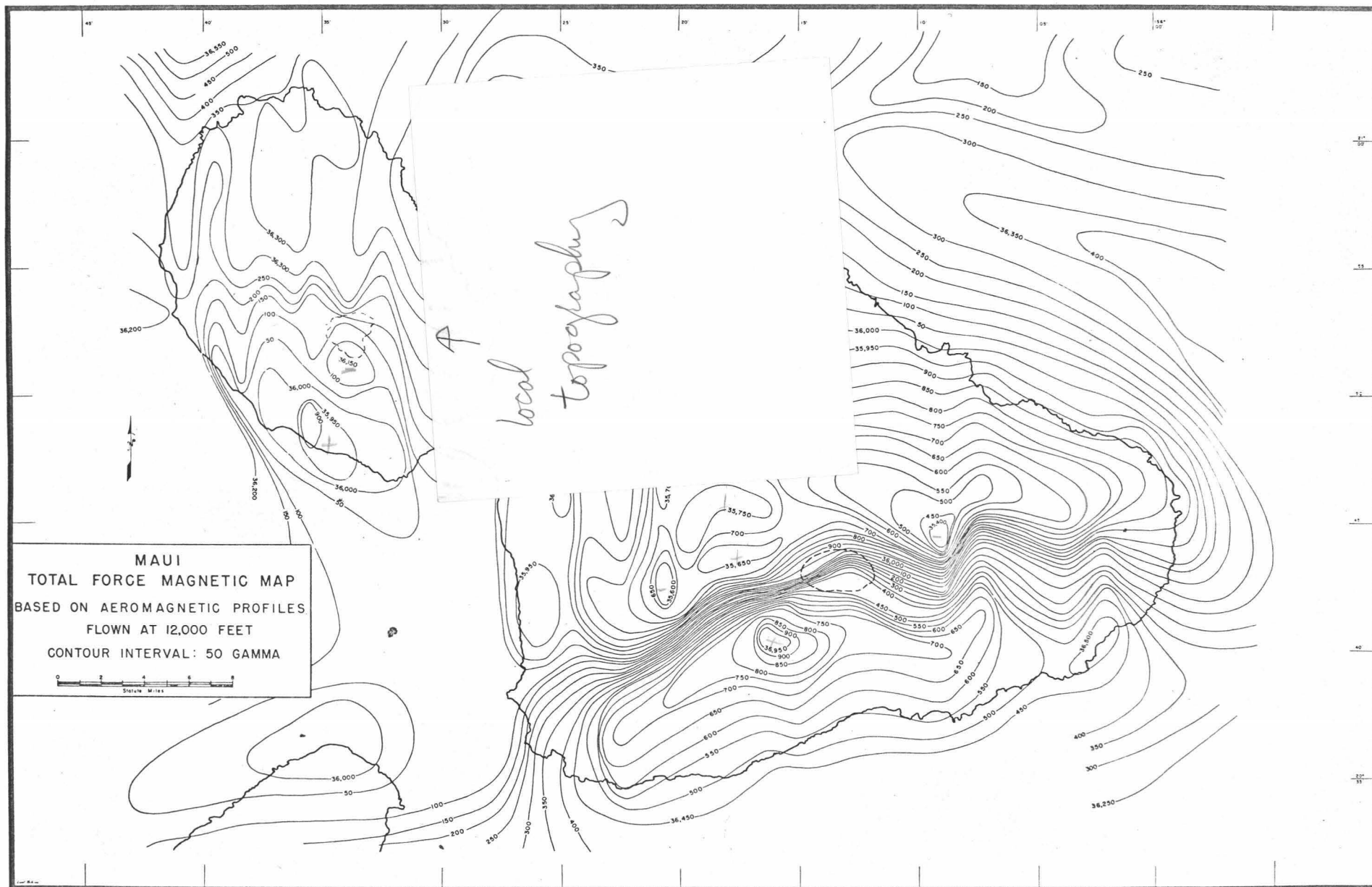

FIGURE 2

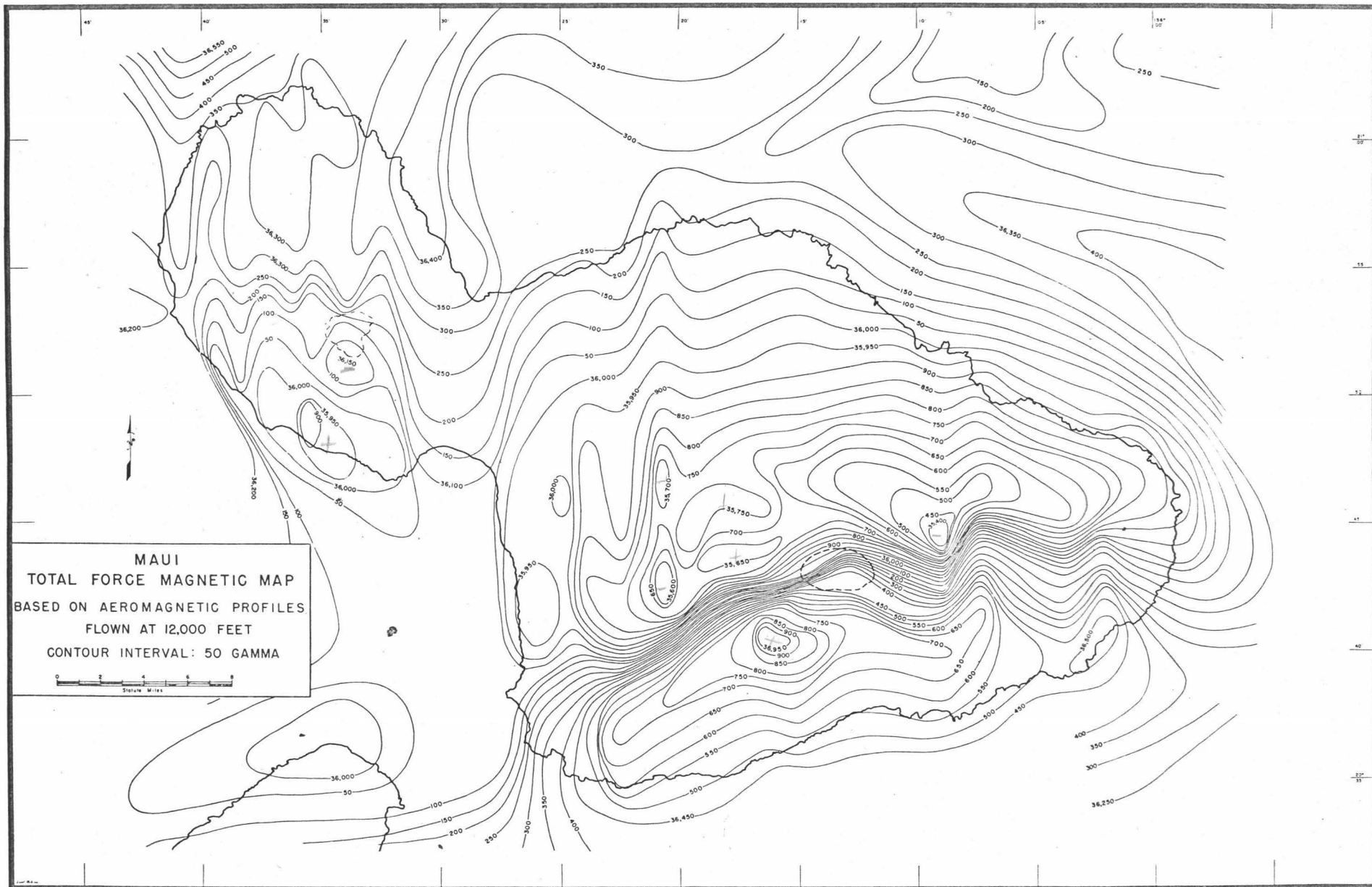

FIGURE 2

natural remanent magnetization of 15.0×10^{-3} cgs units was used in computing the topographic effects on East Maui and Kahoolawe.

Similarly, an average value using Tarling's and the writer's values of 12.1×10^{-3} cgs units for the n.r.m. and 2.7×10^{-3} cgs units for susceptibility was used for the topographic reduction over West Maui.

As the writer did not collect any samples on Molokai and Lanai, Tarling's values were used in the magnetic computations involving these islands. A n.r.m. of 5.88×10^{-3} cgs units and a susceptibility of 0.92×10^{-3} cgs units was used for the island of Lanai. A n.r.m. of 19.43×10^{-3} and a susceptibility of 2.13×10^{-3} cgs units were used for East Molokai, and a n.r.m. of 13.22×10^{-3} cgs units and a susceptibility of 1.16×10^{-3} cgs units were used for West Molokai.

The topographic effects of the Waianae and Koolau Volcanic Series on the island of Oahu were reduced using the following values. A n.r.m. of 2.67×10^{-3} cgs units and a susceptibility of 2.19×10^{-3} cgs units based on Tarling's measurements were used for the topography associated with the Waianae Volcanic Series. A n.r.m. of 4.47×10^{-3} cgs units and a susceptibility of 2.68×10^{-3} cgs units were used for the topography associated with the Koolau Volcanic Series. Intrusive rocks sampled by the writer in the Koolau Caldera, however, showed considerable variation in values. Specimens of fine-grained, dark, magnetite-rich intrusive rocks collected near the periphery of the caldera had an approximate n.r.m. of 20.0×10^{-3} cgs units and a susceptibility of 3.9×10^{-3} cgs units. On the other hand, fine-grained, dense intrusive rocks, rich in pyrite, collected near the center of the caldera had an

approximate n.r.m. of 1.0×10^{-3} cgs units and a susceptibility of 0.5×10^{-3} cgs units. Because of the scarcity of suitable outcrops, it is not known which of these intrusive-rock suites is representative of the bulk of intrusive rocks at depth. However, as both of the suites of intrusive rocks sampled are normally polarized and the Koolau magnetic anomaly (Figure 3) is inversely polarized, a possible explanation for the inverse polarized anomaly on the basis of the data available may be that the magnetic anomaly results from rocks having a lower susceptibility and n.r.m. value than the surrounding basalts, present at depths within the Koolau Caldera.

The magnetic properties of rocks on Kauai were averaged and only one set of values used because there appears to be little difference in values between the Koloa basalts and Napali basalts. The value used for the topographic reductions on Kauai as well as on Nihoa was an n.r.m. value of 5.14×10^{-3} cgs units.

In order to solve many of the problems stated in this paper concerning the gross differences observed in the magnetic properties of rocks collected in the Hawaiian Islands, a thorough program of sampling of both intrusive as well as extrusive rocks will be necessary. Sampling of both bathymetric and topographic features over the Hawaiian Ridge will be necessary also. Because of the lack of suitable samples, the writer adopted an average value of n.r.m. of 10.0×10^{-3} cgs units and a susceptibility of 1.0×10^{-3} cgs units for the basaltic rocks forming bathymetric features.

Although it can be argued that as all of the Hawaiian Islands are composed predominantly of tholeiite, average magnetic values could

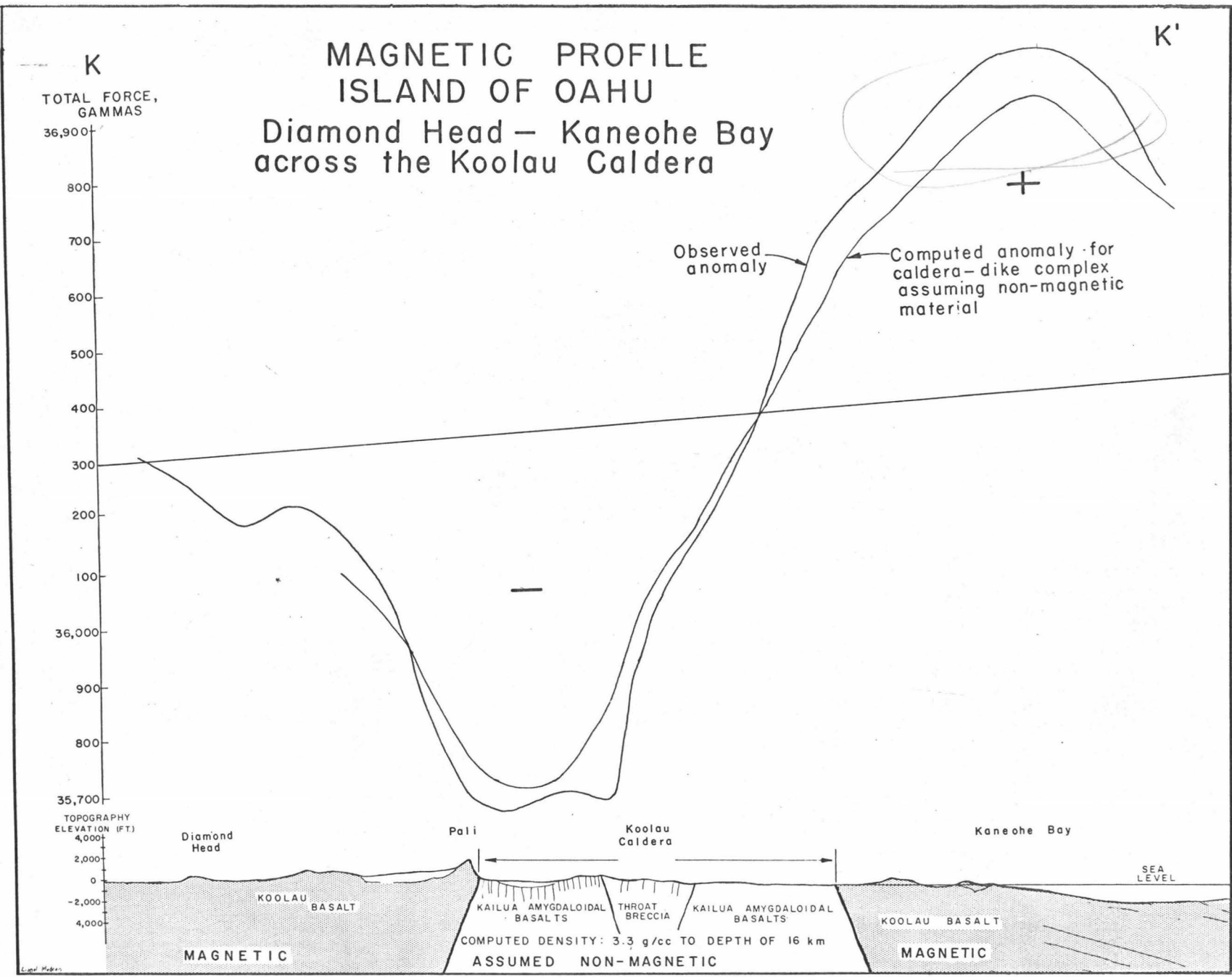

FIGURE 3

have been used also for all of the islands, rather than somewhat different values for each island. Such a procedure cannot be justified when the data in hand indicate there are real differences in average values for each island. Even though the lithology may be identical, this does not guarantee that the n.r.m. values which are related to the strength and direction of the earth's field at the time of eruption will be the same as it is known that the earth's field is subject to secular change.

The Magnetic Field Over Offshore Areas

The Hawaiian Islands were the first portions of the Hawaiian Ridge to be surveyed in this investigation. Because of the apparent complexity of the magnetic field observed over the islands, and the lack of knowledge of the nature of the anomaly-free regional magnetic field, a companion marine magnetic survey was essential. Although both the U. S. Navy Oceanographic Office of the Scripps Institute of Oceanography as well as the U. S. Coast and Geodetic Survey had made magnetic surveys in the area, none of these covered the essential area adjacent to the islands. The first measurements related to the present study were carried out to sufficient distance to the north of Maui to avoid probable magnetic anomalies over the extension of the Molokai Fracture Zone which the Scripps Institute of Oceanography measurements (Raff, personal communication) had shown to be magnetically disturbed. These measurements were carried out on the USCGS SURVEYOR.

The total magnetic intensity map of the area studied is shown in Figure 4. This map shows a striking convergence of anomalies and steep magnetic gradients immediately north of Maui. Farther north, beyond the near shore anomalies which are associated with elements of the

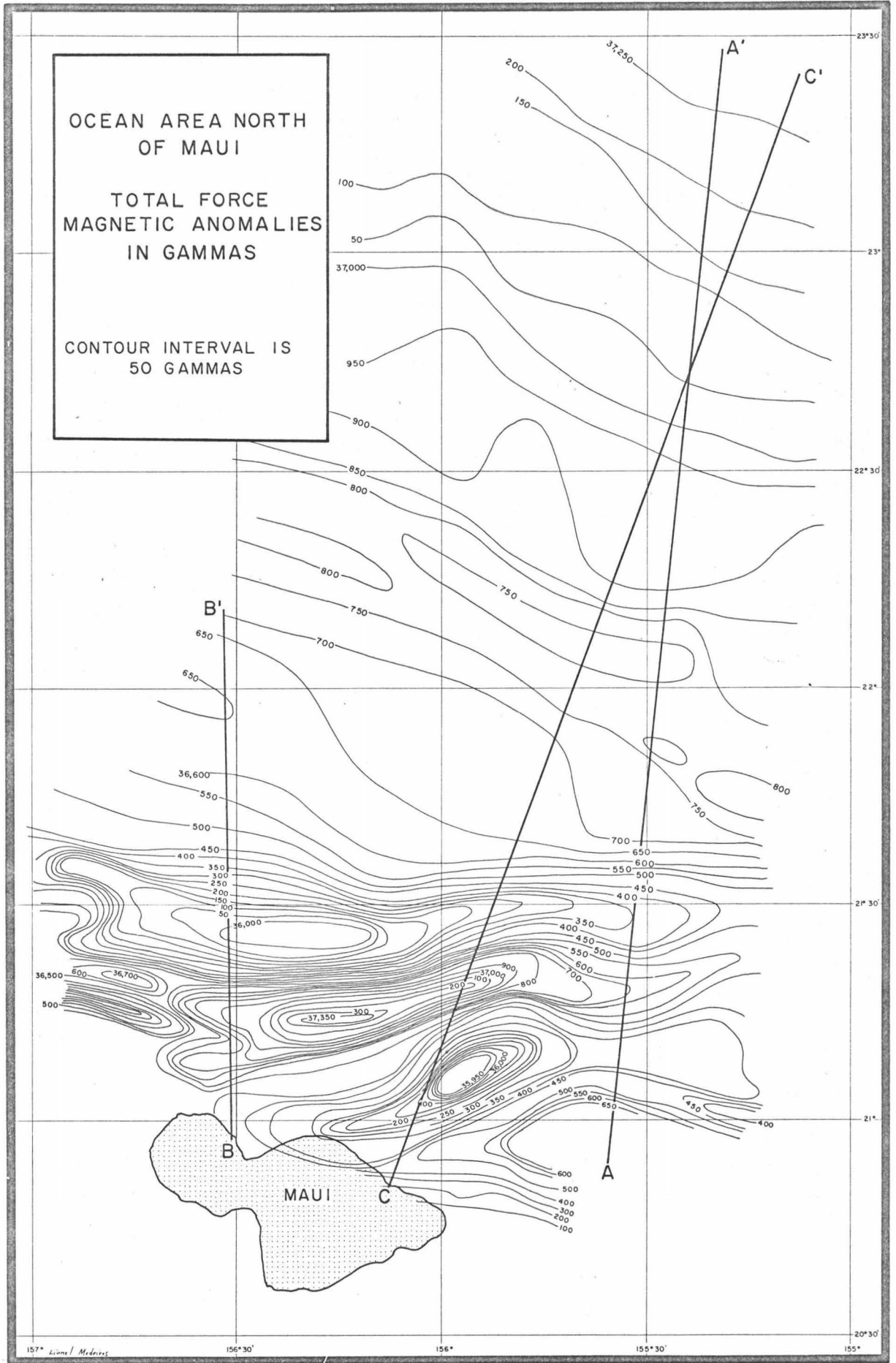

FIGURE 4

Molokai Fracture Zone, and north of latitude $21^{\circ}41'$ the magnetic field over the Hawaiian Rise is smooth with a uniform gradient of 6 gammas per degree of latitude. Although there are magnetic anomalies observed north of the latitude $21^{\circ}40'$ which are of the same wavelength (20 kilometers or greater) as those observed south of this latitude, the amplitudes of these anomalies to the north do not exceed 100 gammas.

Of local significance on this survey are the two distinct dipole anomalies associated with the Molokai Fracture Zone north of Maui. One lies 20 miles north of Maui where a 1300 gamma peak-to-peak anomaly occurs. The other lies 20 miles northwest of Maui where a 1200 gamma peak-to-peak anomaly occurs.

By using depth and natural remanent magnetization-susceptibility contrast estimations coupled with two-dimensional model studies, the following geologic analyses were determined. The dipole anomaly centered at $156^{\circ}13'W$ longitude and $21^{\circ}10'N$ latitude, and here named the "Hawaiian Deep Magnetic Anomaly," appears to be caused by an intrusive body some 25 kilometers wide and 65 kilometers long, striking approximately east-west. The top of the anomalous body lies at a depth of about 8.5 kilometers below sea level and it appears to extend vertically downward to a depth of 17.5 kilometers. The rock associated with this body appears to have a magnetization that is greater by 18.0×10^{-3} cgs units than the surrounding crustal rock. As indicated, geographically this anomaly is situated directly above the crustal downwarp and bathymetric low termed the Hawaiian Deep. It is also situated directly above a small bathymetric feature within the Hawaiian Deep that varies from 10 to 20 kilometers in width and in height from

600 to 160 meters (See Figure 3 and 6). It is significant that the area of the shallow "Moho" depth of 5.8 - 7 kilometers recorded by Shor and Pollard (1964) and Western Geophysical Company (unpublished) lies on the western end of this anomaly and over the center of the disturbing body as defined by the point of inflection of the magnetic anomaly (Figure 7). Thus, there is a reasonable argument that the anomalous Moho depth and the magnetic anomaly are related to the same cause. Considering the uncertainty in the depth analysis of magnetic anomalies, and the fact that the induced upper pole may not correspond to the actual upper surface of the body, there is also reasonable agreement with the seismic depth of 5.8 - 7 kilometers and the magnetic depth determination of 8.5 kilometers. As the anomaly is normally polarized and the combined magnetic and seismic data show that the disturbing rock mass is not only more magnetic than the surrounding crustal rock, but also extends well below normal mantle depths (12 kilometers), and has a normal mantle velocity, it must represent an intrusion of mantle material into the crust and not represent a crustal displacement as postulated by Shor and Pollard.

The normally polarized magnetic anomaly which is centered on $156^{\circ}10'W$ longitude and $21^{\circ}05'N$ latitude similarly appears to be related to an intrusion that is 35 kilometers long and 24 kilometers wide. This anomalous region strikes southwest and abuts against the island of Maui. Its top appears to be located at a depth of about 9.0 kilometers below sea level. The rocks causing the anomaly appear to have a greater magnetization than the surrounding rocks by about 11.0×10^{-3} cgs units.

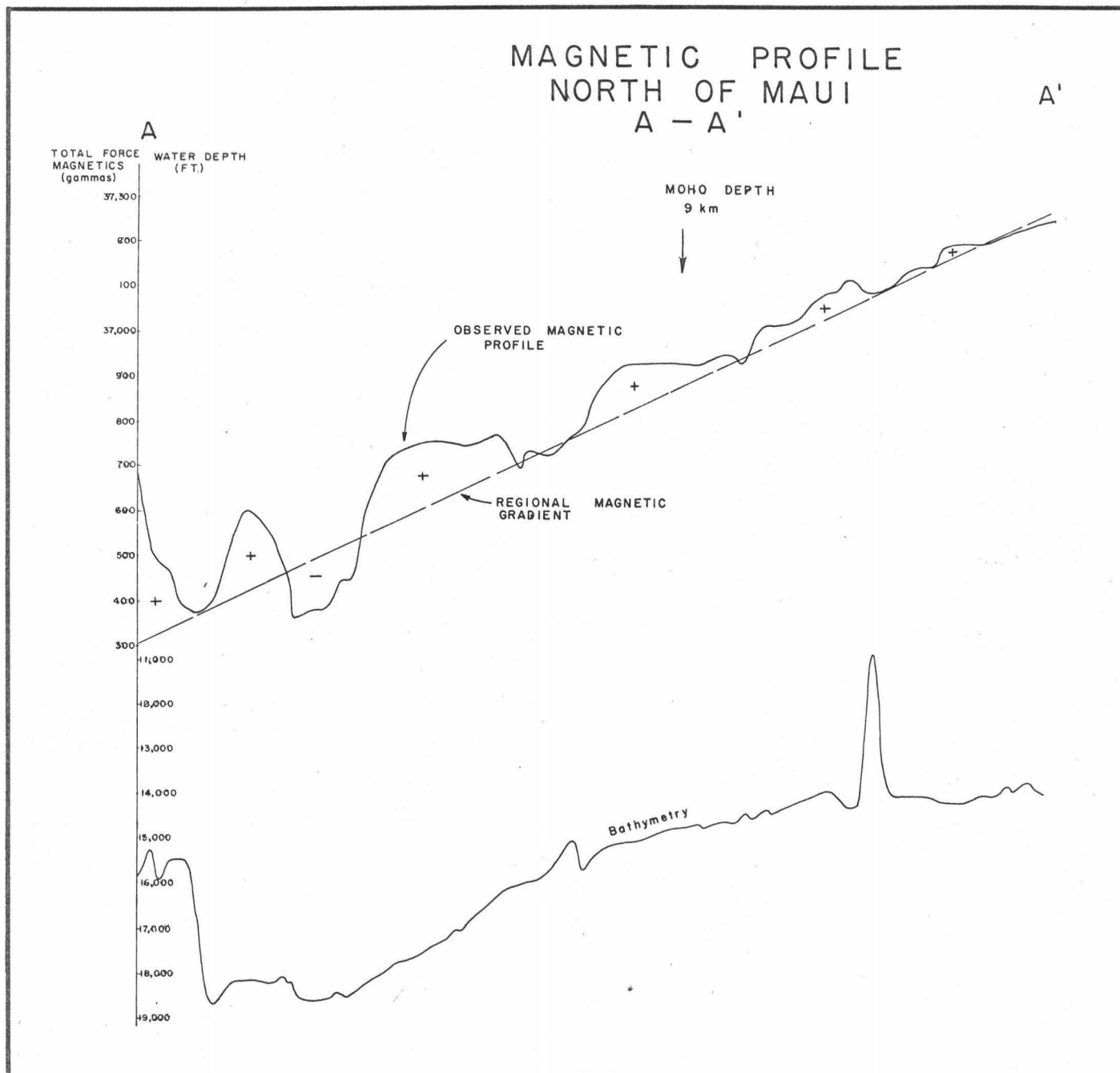

FIGURE 5

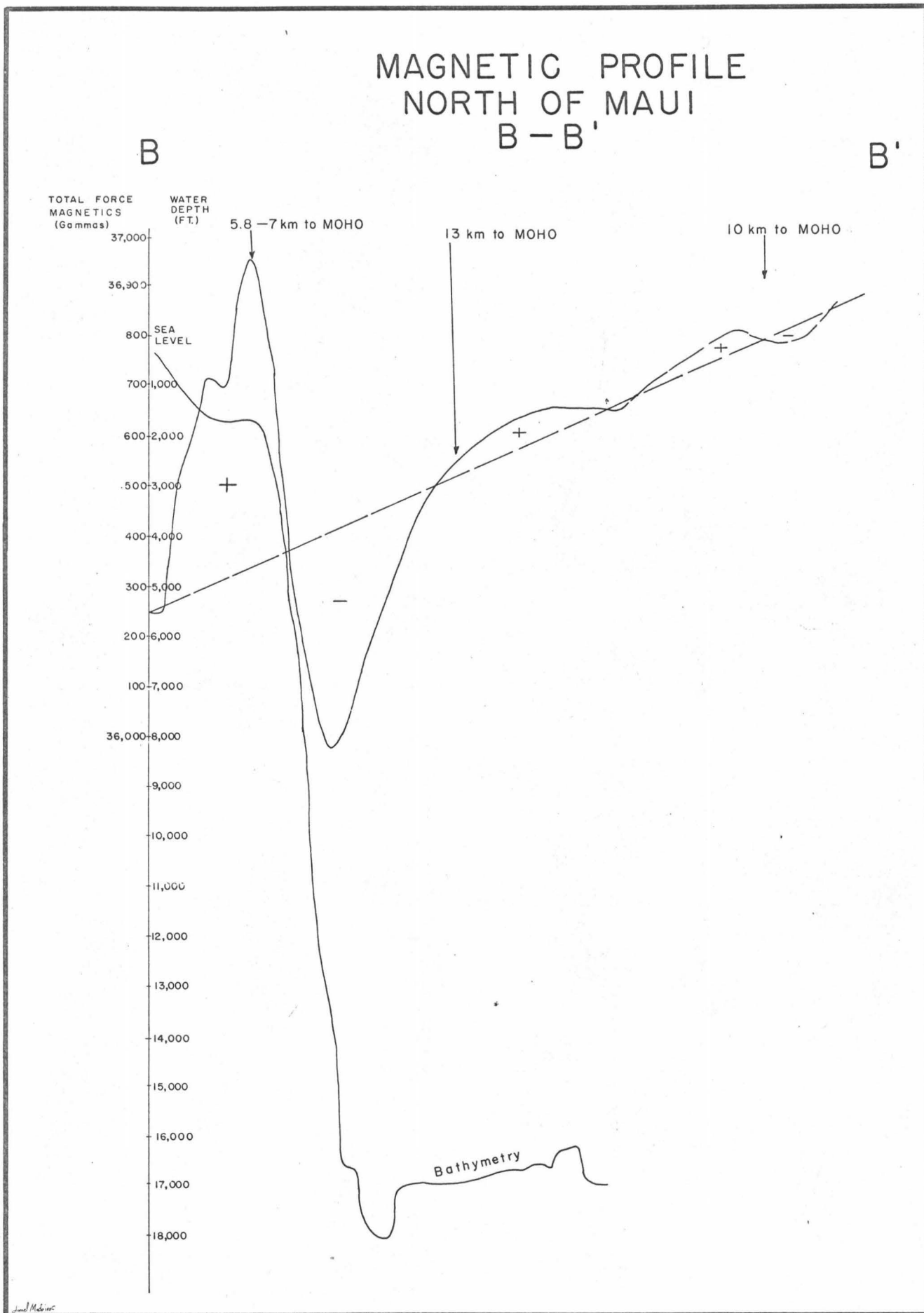

FIGURE 6

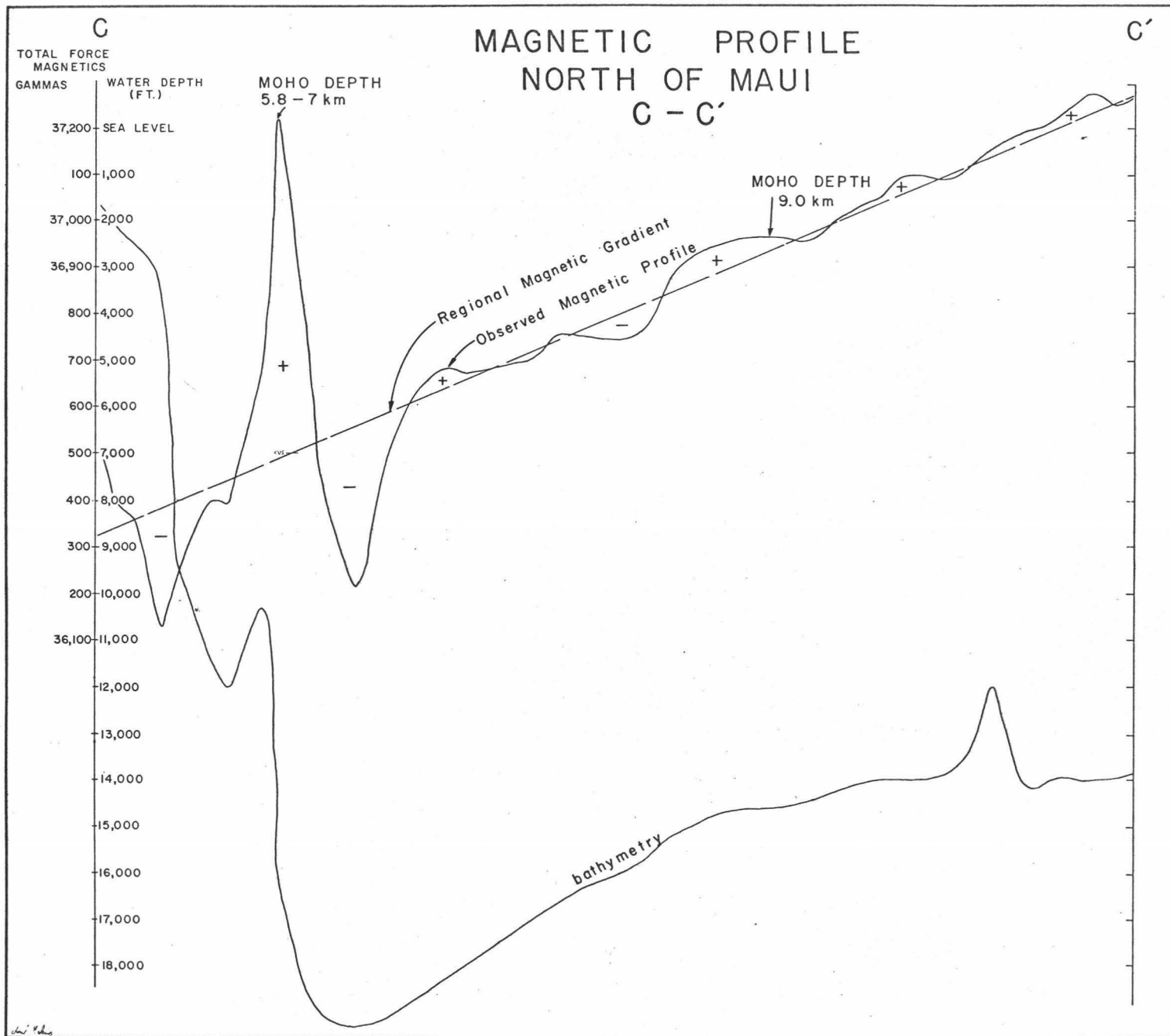

FIGURE 7

As indicated earlier, no significant magnetic anomalies are observed, or are to be expected, in association with the Hawaiian Ridge itself. Similarly, the magnetic effect of bathymetric features at a depth of 13,000 to 18,000 feet below the plane of observation are observed to be negligible. The observed magnetic anomalies all appear to have resulted from intrusive rock sources.

The Regional and Residual Magnetic Field North of Maui

The observed regional magnetic gradient north of Maui, as deduced from Figure 4, is 6 gammas per degree of latitude and that determined south of the Hawaiian Islands from data taken by the U. S. Naval Oceanographic Office (1962) is 5 gammas per degree of latitude. Removal of the regional magnetic field from the total intensity magnetic field of the ocean area north of Maui does not change any characteristics of the major anomalies and only brings out low-amplitude, large-wavelength (10-20 kilometers) anomalies as shown in Figure 8.

Because the gradient of the regional magnetic field over the Hawaiian Islands is low in comparison with the large amplitude of observed magnetic anomalies, no attempt was made to remove the regional magnetic field from the other areas studied.

The Molokai Fracture Zone

Menard (1964) shows that the Molokai Fracture Zone extends from the Baja, California Seamount Province to the edge of the Hawaiian Deep, where the bathymetric expression of the fracture zone disappears. On the basis of bathymetric data alone, this marks the terminus of the Molokai Fracture Zone. However, as will be shown, magnetic data suggest

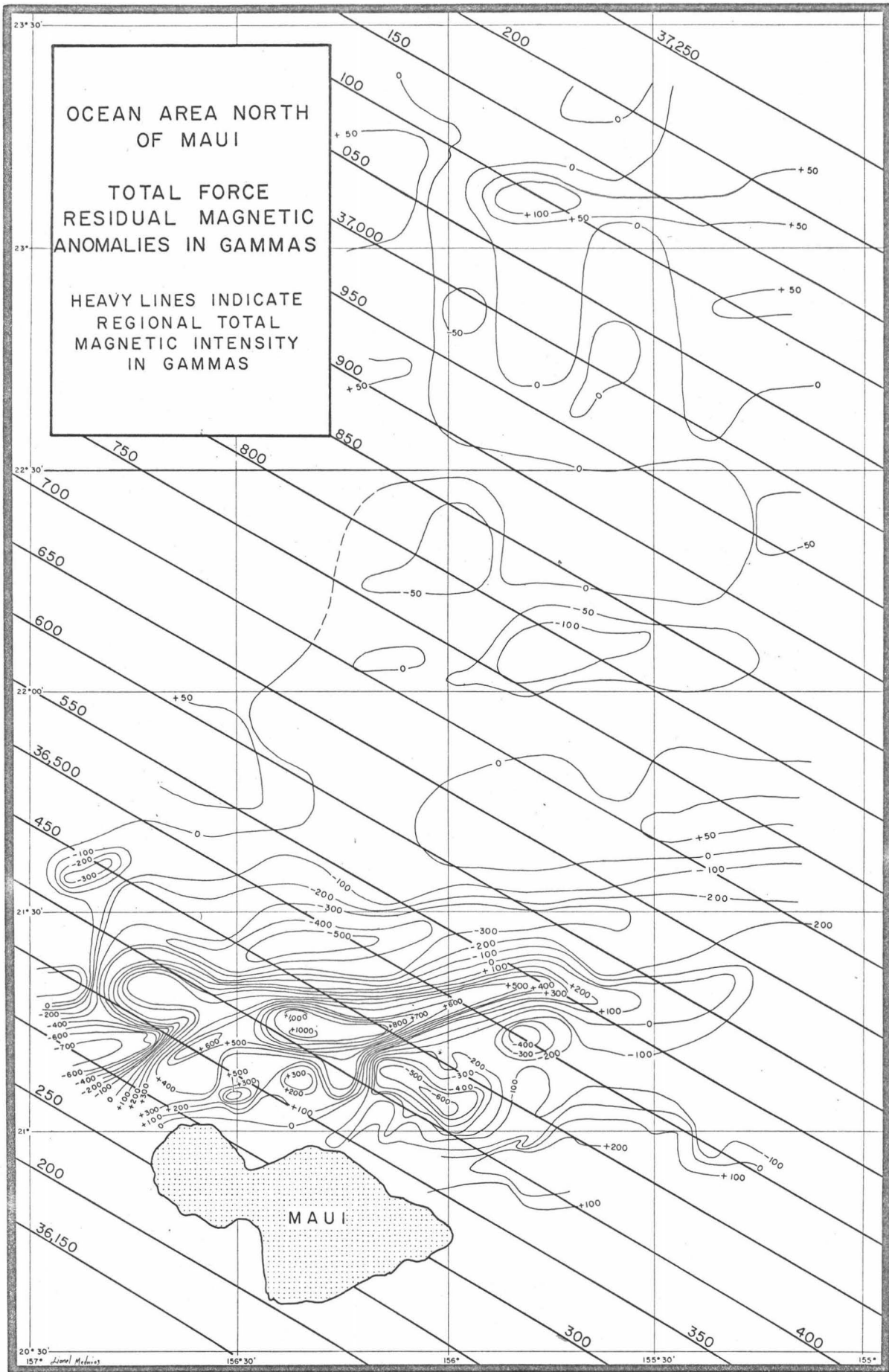

FIGURE 8

that it continues across the Hawaiian Ridge for a presently undetermined distance westward.

By combining magnetic data taken by the U. S. Naval Oceanographic Office (1962), the University of Hawaii, and the Scripps Oceanographic Institute (Raff, unpublished), it is possible to relate magnetic anomalies to this and other prominent bathymetric features. As seen from Figure 9, the magnetic anomalies, as well as bathymetric features associated with the Molokai Fracture Zone, occur as elongated parallel bands. It is also noted that the magnetic anomalies observed along the bathymetric expression of the Molokai Fracture Zone have a distinctive high amplitude. As the topographic effect of the associated bathymetry cannot explain the anomalies alone, there must be associated intrusive rocks having a high magnetic susceptibility. Although it is not known whether these actually outcrop or not, a depth analysis of the anomalies suggest that they do not, and that relations are similar to those defined seismically and magnetically north of Maui. In other words, it appears that the anomalies are caused by intrusions into crustal fractures developed by lateral faulting. It therefore is not surprising that although the bathymetric expression of the Molokai Fracture Zone ceases near the edge of the Hawaiian Deep, the associated magnetic anomalies continue westward without interruption along the strike of the Molokai Fracture Zone. However, it is to be noted that where this trend intersects that of the Hawaiian Ridge there are some notable changes. North of Maui, as seen from Figure 4, the "Hawaiian Deep Magnetic Anomaly" bifurcates into two distinct anomaly trends. One trend crosses the island of Molokai and continues to strike in an ENE-WSW direction

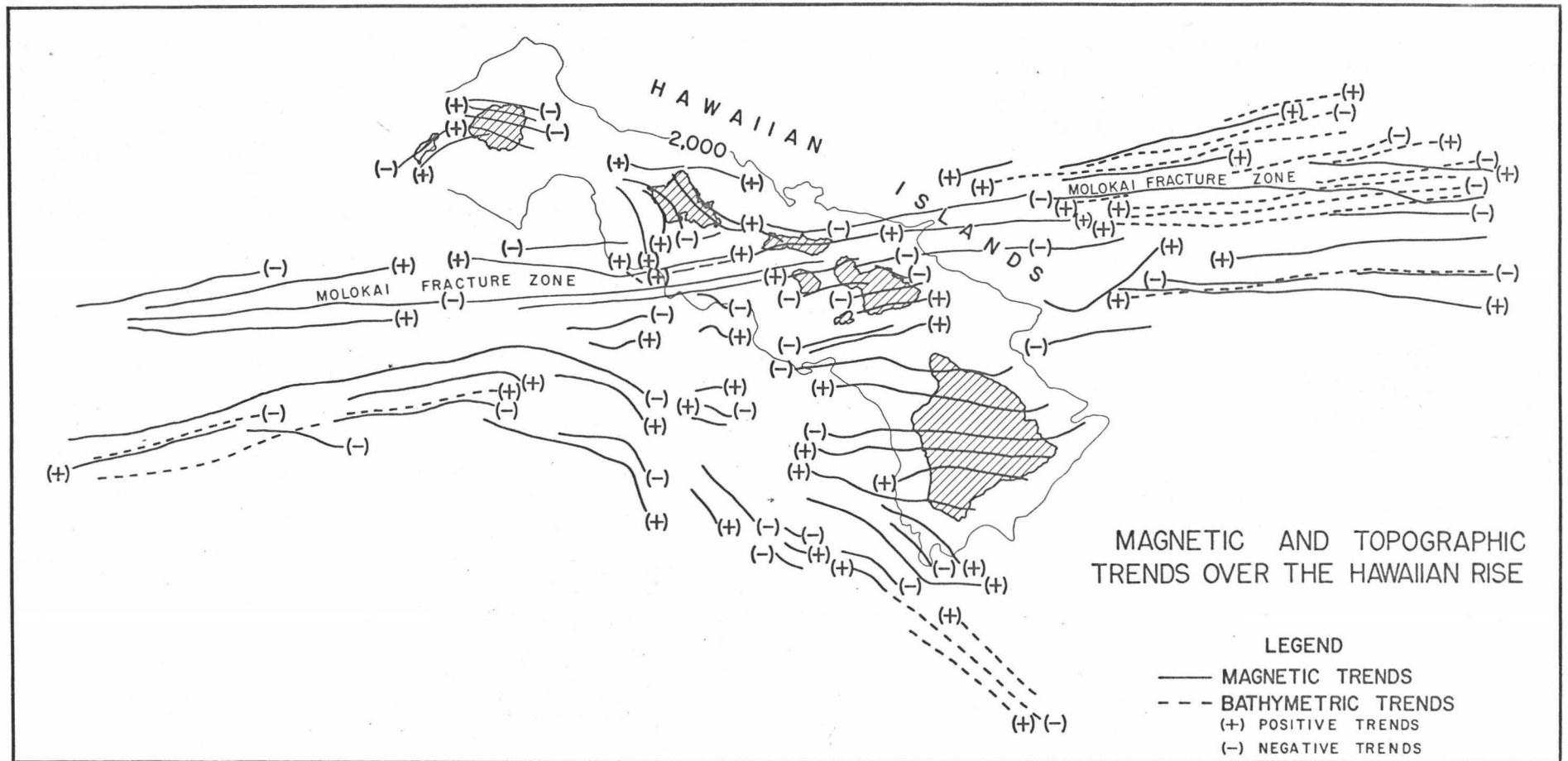

FIGURE 9

for at least another 600 kilometers without any change in strike direction (Strange and Malahoff, 1964). The second trend strikes to the northwest to merge into the anomaly defining the Koolau Primary Rift Zone of Oahu (Figure 10).

Two local high amplitude magnetic anomaly dipoles are superimposed on the Koolau Primary Rift Zone anomaly. One anomaly (1400 gammas peak to peak) is located over the Koolau Caldera on Oahu. The other anomaly (1600 gammas peak to peak) is located in the Kaiwi Channel and has no known geologic counterpart. Over the northwestern portion of Oahu, the Koolau Rift Zone anomaly merges with the Waianae Primary Rift Zone anomaly on the leeward side of Oahu to form a single anomaly trend striking in a direction parallel to the strike of the axis of the Hawaiian Ridge. As the southern end of the Waianae Primary Rift Zone anomaly terminates against the WSW strike of the Molokai Fracture Zone anomaly belt, it appears to have been broken by translational movement along the latter. This is the only notable instance of direct discordance between the strike of the Hawaiian Ridge oriented magnetic anomalies and the magnetic anomalies oriented parallel to the Molokai Fracture Zone.

If the elongate primary magnetic anomalies represent crustal fractures invaded by mantle material, Figure 10 defines the "rift" zones. These were constructed along the inflection zones of the elongate magnetic dipole anomalies as marking the geographic location of the source of the anomalies. As will be seen, primary volcanic vents are marked by intense local dipole anomalies located, on the islands at least, along the axes of rifts defined by the primary anomaly trends.

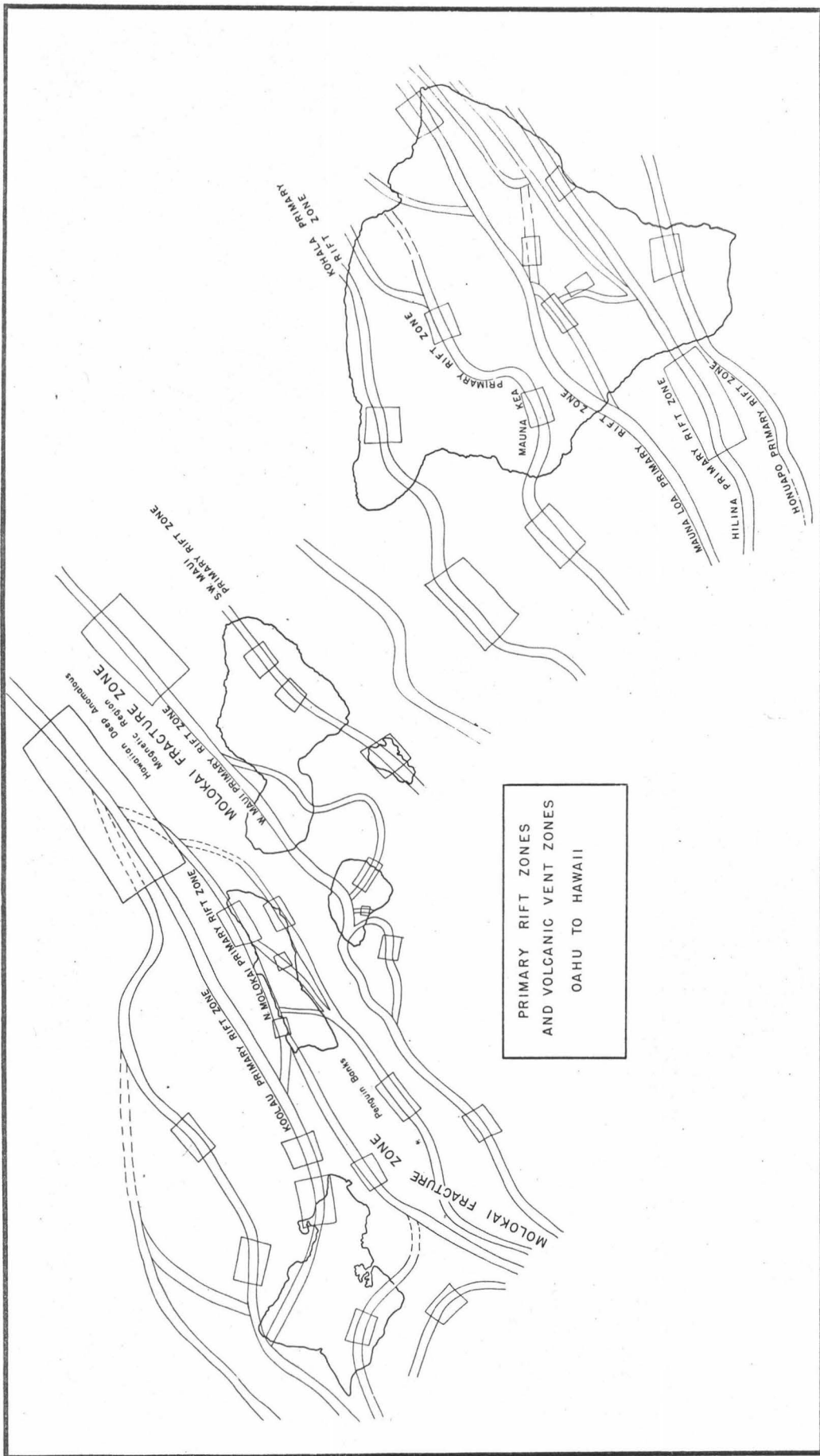

FIGURE 10

As the majority of the primary anomaly trends and rift zones defined south of the island of Oahu appear to strike parallel to the strike of the Molokai Fracture Zone, the island of Molokai probably marks the area of intersection of two tectonic trends. Probably the older one strikes parallel to the axis of the Hawaiian Ridge, and the other strikes parallel to the Molokai Fracture Zone.

In order to assess quantitatively the nature of the magnetic anomalies and their association with geologic and tectonic features, it is best to carry out these analyses over areas of known geology. Therefore, the magnetic field has been analyzed on an individual basis for each major island of the Hawaiian Ridge.

General Remarks on Geology of the Hawaiian Islands

The Hawaiian Islands represent a series of basaltic shields that developed from the outpourings of lava from a number of primary volcanic vents. These, in turn, appear to have been located on a major crustal rift zone that is now defined by the Hawaiian Ridge extending some 2000 kilometers from Kure Island to the island of Hawaii. As volcanism appears to have been a progressive phenomenon with the island of Hawaii representing the most recent addition to the Ridge, the fracture zone appears to be one that is undergoing continuous development. An alternate interpretation proposed by Wilson (1964) is that there was only one center of volcanism and that the Ridge developed by crustal migration to the northwest away from Hawaii. The continuity in strike of the Molokai and Murray Fracture Zones across large reaches of the Pacific Ocean and the Hawaiian Ridge, however, tend to discount this rather intriguing theory. As indicated earlier, the present magnetic study

indicates that there are major anomalies associated with known fracture systems, such as the Molekai Fracture Zone, and with implied fractures in the crust and primary centers of volcanism. In each case, the intrusion of rock at depth having a high magnetic susceptibility is indicated.

Measurements of the susceptibility and remanent magnetism of dike rocks collected in the islands have shown that, in general, the susceptibility and magnetization in these intrusive rocks is higher than that in the surrounding extrusive rocks by a factor of two. These relations verify the results of theoretical analyses of the anomalies, and suggest that most of the magnetic anomalies in the Hawaiian Islands are explainable by having magnetic intrusive rocks occupy the rift zones and the primary volcanic vents responsible for the formation of the islands.

Island of Hawaii

As the geology of the island of Hawaii has been described in some detail by Stearns and Macdonald (1946), it will only be reviewed briefly here. The rocks constituting this island are basalts and their differentiates whose magnetic susceptibilities vary between 2.6×10^{-3} and 0.2×10^{-3} cgs units. As the intensity of remanent magnetization is approximately ten times the numerical value of the susceptibility, it has not been possible, in general, to discriminate between the magnetic effects of the individual formations. As will be seen, the principal magnetic anomalies are associated primarily with intrusive features such as centers of volcanism and dikes.

Although the island is only 93 miles long and 76 miles wide, Stearns and Macdonald identify five major volcanic centers. These are: Kohala Mountain, Mauna Kea, Hualalai, Mauna Loa, and Kilauea. The

earliest eruptions appear to have taken place in Tertiary time.

Hualalai Volcano was active from Tertiary to Recent time and has erupted basalts and trachyte along three rift zones. In 1801 an eruption produced olivine basalt with a large proportion of ultrabasic to dioritic inclusions.

Kohala Mountain is built largely of olivine basalts, tholeiitic basalts and ash which erupted along three rift zones trending across the summit of the volcano. Most of the activity was during the Middle Pleistocene. Caldera faults defining a shallow graben containing alkalic basalt now mark the summit area.

Mauna Kea, the highest of the volcanoes, is composed of tholeiitic basalt with a capping of alkalic basalt and ash, erupted along three rift zones trending away from the summit. The volcano was active from the Pleistocene to Recent, and the summit is now marked by several large cinder cones.

Mauna Loa, the largest and second highest volcano in Hawaii, is located adjacent to Mauna Kea. It is active periodically and has erupted olivine basalt along two rift zones. A large caldera marks the summit.

Kilauea is the smallest and currently the most active of the volcanoes. It is located at the intersection of two rift zones.

Although as seen, rift zones defined by surface fissures and chains of volcanic cones which usually intersect at the summits are associated with all the volcanoes, most of these do not have magnetic anomalies associated with them. They thus appear to be superficial features. Figure 11 shows their locations and identifies the individual volcanoes

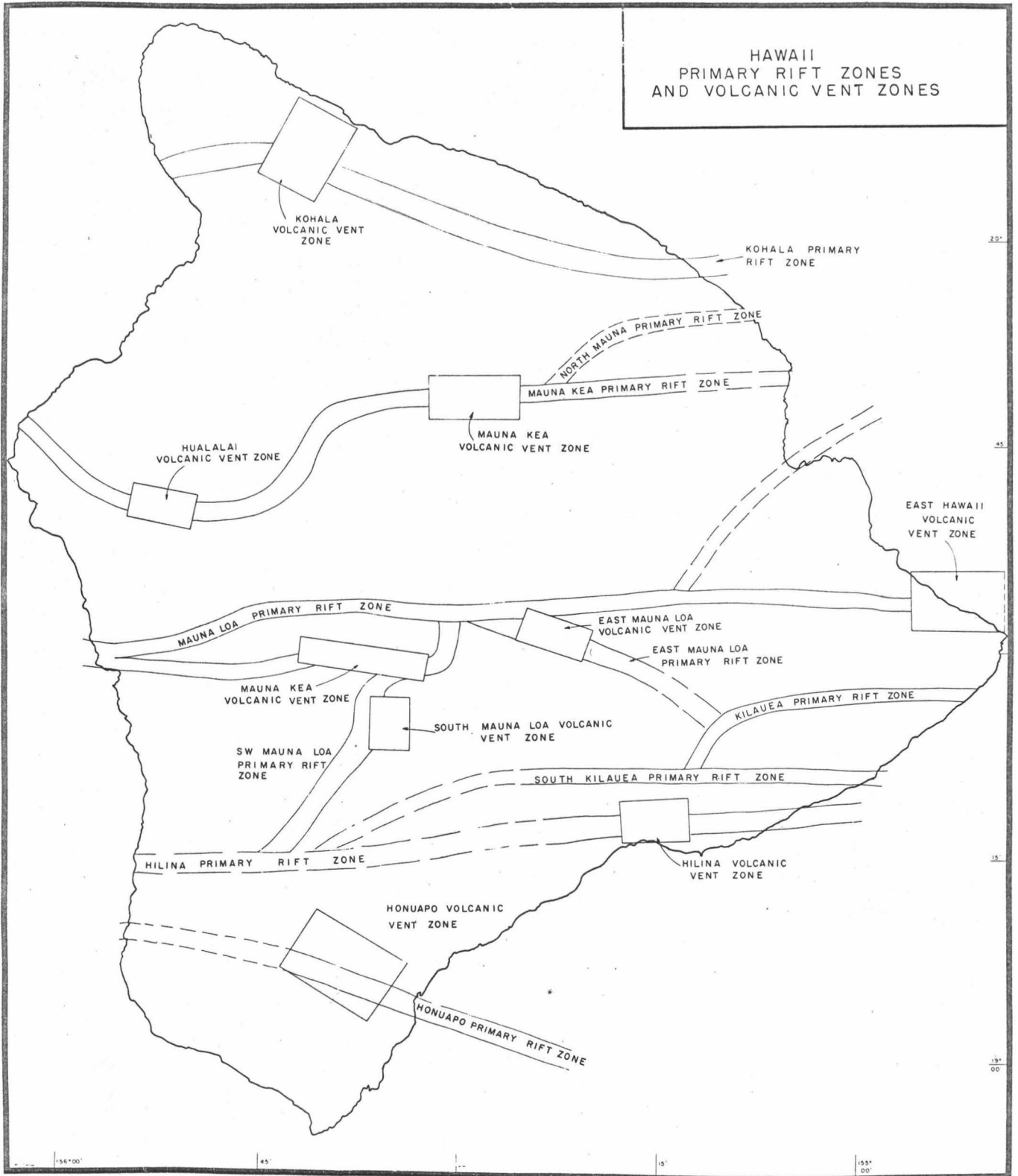

FIGURE 11

with which they are associated. It is along these rifts that most of the recent flank eruptions have occurred. Their locations suggest that they have originated from the dilational forces associated with the development of the individual volcanic shields.

Similarly, there are normal faults (Figure 12) which appear to be superficial features that have resulted from the rapid growth of the volcanic shields. These are of three types:

1. Circular or concentric faults originating around pit craters are calderas.
2. Faults parallel to rift zones.
3. Faults near the coast dipping seawards.

The horizontal extent of these faults, which are generally less than 10 miles in length, is small. Continuous strike directions are uncommon.

A comparison between the superficial structural patterns and deep-seated features such as the primary rifts and volcanic vents on the island of Hawaii can be best made by comparing Figures 11 and 12 with the total force intensity magnetic map of the island (Figure 13). As seen from Figure 13, the summits of all five volcanoes on the magnetic map are marked by dipole anomalies polarized normally; i.e. the positive pole to the south and the negative pole to the north. As a dipole effect at the magnetic latitude of Hawaii will be produced by nearly vertically sided bodies whose vertical dimensions are in excess of the minimum horizontal dimension by a factor of two or greater, the points of inflection on the profiles across the dipoles mark approximately the center of the anomalous body. Lenticular magnetic gradients defining dipoles persisting for long horizontal distances, such as the one striking in an

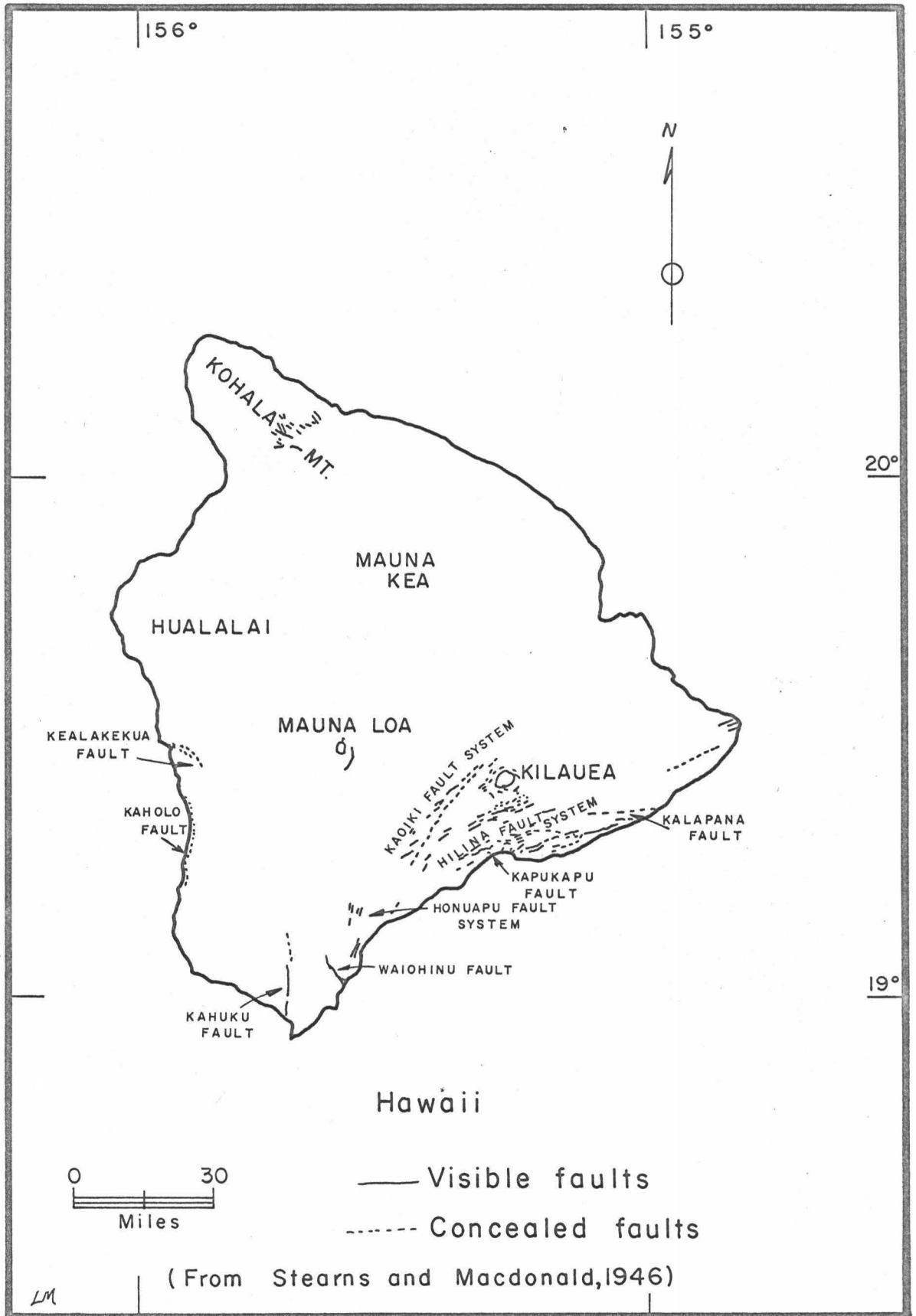

FIGURE 12

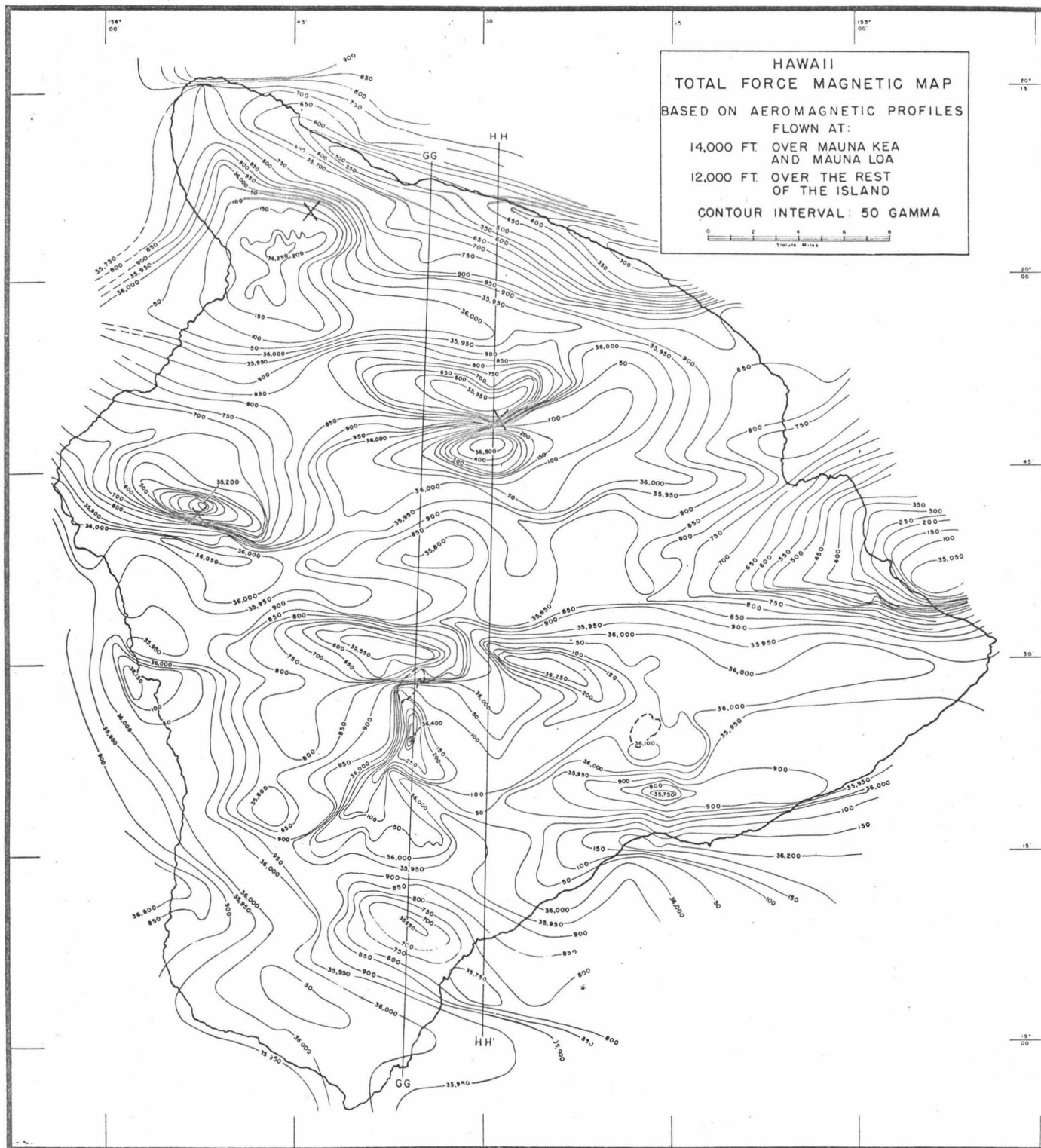

FIGURE 13

east-west direction north of Mauna Loa, are interpreted as due to intrusive rock in major crustal fractures. On this basis, the magnetic anomaly field of Hawaii can be sub-divided as follows:

- a. Dominantly east-west striking primary rift zones probably representing intrusions derived from considerable depths that are occupying primary fractures in the crust.
- b. Dipole centers associated with volcanic vents. It appears significant that all these volcanic center anomalies are located on the axes of the principal longitudinal anomalies related to primary crustal rift zones, and that the latter, in general, do not coincide with secondary fracture systems.

Some superficial rift zones such as the SW rift zone on Mauna Loa do have an associated magnetic effect; however, most primary rift zone anomalies (Figure 11) such as the E-W rift zone anomaly north of Mauna Loa and the Mauna Kea-Hualalai rift zone anomaly do not have associated superficial features. Judging from the magnetic depth estimates and size of the dipole anomalies, these primary rift zone anomalies originate from depths as great as 10 kilometers below sea level. The absence of anomalies over most of "fundamental fissures" deduced from geologic investigations can only be explained by an obvious difference in rock material from that causing the primary rift zone anomalies, and a lack of contrast in magnetic susceptibility of the intrusives filling the secondary fissures and the surrounding lavas.

Although the magnetic anomalies do not indicate the major volcanoes are interconnected with each other except where two vents are located on the same primary rift anomaly, this possibility is not ruled out as

a shallow connection would not have magnetic expression if the rock were above the Curie temperature.

In all cases, it is to be noted that the volcanic vents are located on the east-west primary rift anomaly zones. As discussed previously, these primary rift zones defined by elongate, dipole anomalies, are not confined to the island mass but extend out into the adjacent ocean. Thus, on the island of Hawaii, moving south from Kohala Mountain we have:

1. The "Kohala Primary Rift Zone" on which is located the volcanic center of Mt. Kohala.
2. The "Mauna Kea Primary Rift Zone" which strikes in a general east-west direction and on which are located the Mauna Kea and Hualalai vents. This primary rift zone is located some 20 miles south of the "Kohala Primary Rift Zone". The northeast rift on Mauna Kea (as shown by Stearns and Macdonald on Figure 14) appears on the main limb of the primary rift zone as does the West Rift. However, although the south rift is reflected in the magnetic anomalies as a southward bay, it is improbable that it has any significant depth or magnetization, as the local anomaly is only +80 gammas. The primary rift zone apparently enters the area of Mauna Kea along the Northeast Rift, and changes direction beneath the West Rift of Mauna Kea. The trend then experiences a southward deflection between the mountains of Mauna Kea and Hualalai and enters beneath the summit of the Hualalai Volcano, continuing to strike westward out to sea. The southeast rift of Hualalai Volcano is defined by a +50 gamma anomaly which disappears in

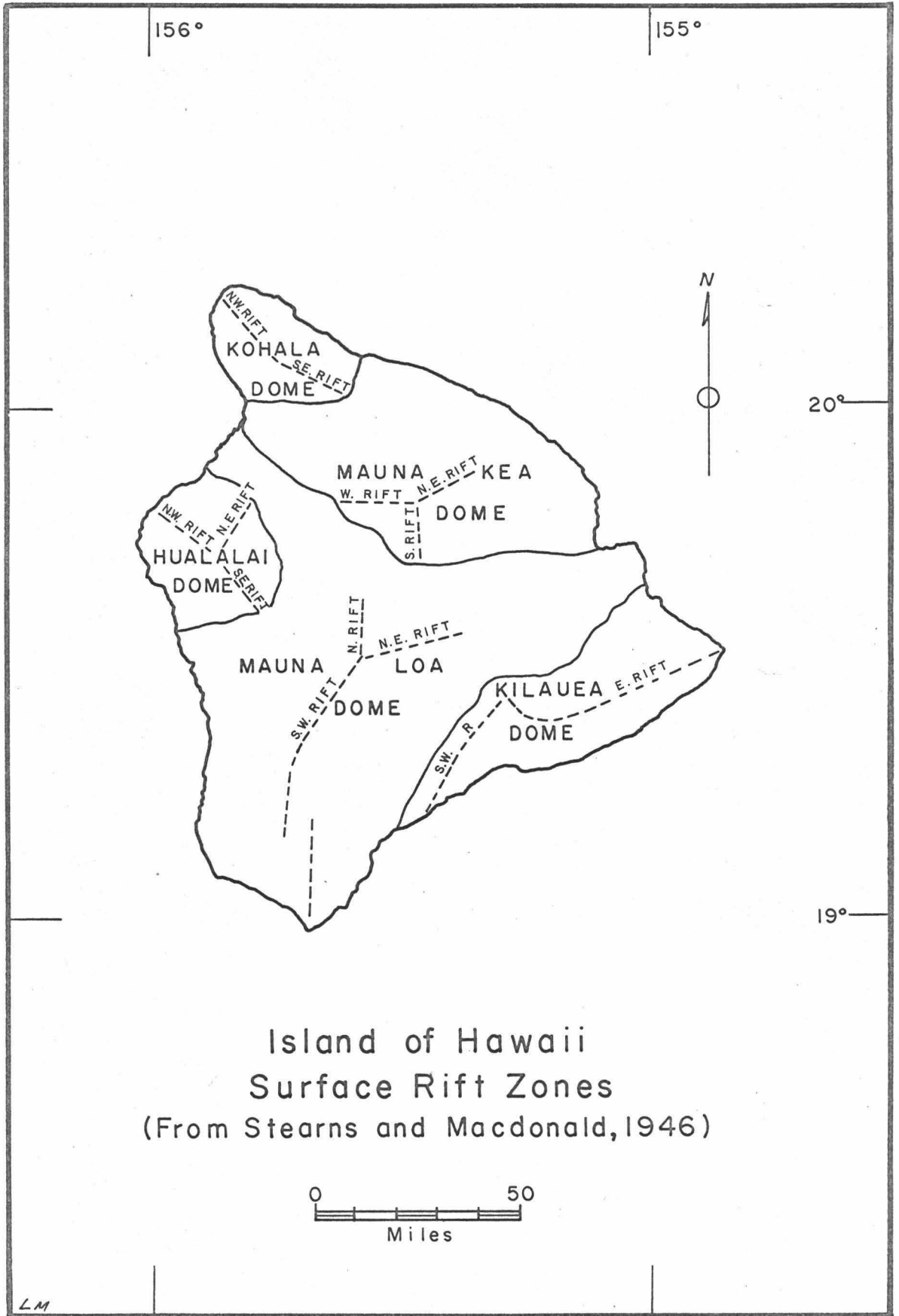

FIGURE 14

the Mauna Loa Primary Rift Zone. However, the magnetic anomaly is too low, in view of the anomalies produced by the volcanic pipe complexes, to warrant an assumption that the Mauna Loa and Mauna Kea Primary Rift Zones are interconnected at shallow depth along this rift. The northeast rift appears as a short low positive local magnetic anomaly of +50 gammas which persists for only 12 kilometers northeast of the summit of Hualalai Volcano. The northwest rift is difficult to interpret in terms of local residual magnetic anomalies because it lies directly along the negative limb of the Hualalai magnetic anomaly.

3. The "Mauna Loa Primary Rift Zone" strikes from Cape Kumukahi westward and is marked by a magnetic low of -950 gammas located two miles north of the trend. The magnetic low may be interpreted as caused by a flat shallow source of molten non-magnetic magma (located at a 5-10 kilometer depth from the surface) with dimensions of 8 kilometers by 2 kilometers wide. However, as the contours of this anomaly do not close seaward, no definite statements on size or shape of the cause of this anomaly can be made. Some curious branches of this rift zone bifurcate so that the volcanic pipe complex of Mauna Loa Volcano is located on a southwestern extension of the rift zone which, on the southwestern slopes of Mauna Loa, follows the Southwestern Rift. A secondary pipe complex of Mauna Loa is located 10 kilometers south of the summit of Mauna Loa and probably accounts for the southern extension of the

+330 milligal Bouguer gravity anomaly on the gravity anomaly map of the island of Hawaii (Kinoshita et al, 1963). Similarly, another pipe complex is located 15 kilometers northeast of the summit of Mauna Loa on a southeastern branch of the Mauna Loa Primary Rift Zone.

4. The "Kilauea Primary Rift Zone" appears as an east-west striking feature 8 kilometers south of Cape Kumukahi, curves southward and joins an indistinctive east-west striking rift zone 10 kilometers south of Kilauea Caldera. It is difficult to locate the Kilauea Caldera on any of the primary rift zones. Judging from the strike of these rift zone, it appears that Kilauea Volcano originated in the zone of coalition between the southeast branch of the Mauna Loa Rift Zone and the two Kilauea rift zones. Although the Kilauea Caldera has a distinct gravity anomaly associated with it, the magnetic anomaly is almost nonexistent. We can deduce from this association that the vent material beneath the caldera is dense and non-magnetic or partially magnetic as would be the case with a partially molten vent complex.
5. The "Hilina Primary Rift Zone" has been named after the Hilina Fault system with which it apparently has a direct association. It is surprising that such a prominent surface feature as the Kilauea Southwest Rift has no magnetic anomalies associated with it. In fact, it cuts right across the zone of strong east-west striking anomalies. It can only be concluded from this evidence that the Southwest Kilauea Rift is only a

superficial feature. The Hilina trend has a distinct, normally-polarized magnetic anomaly of 450 gammas peak to peak associated with it. This anomaly could be the result of intrusion along the Hilina Fault System or it could be due to an ancient now-submersed volcanic complex beneath the covering lavas of the Kilauea Series.

6. The "Honuapo Primary Rift Zone" crosses the shoreline of the island of Hawaii in the neighborhood of the town of Honuapo. As seen in Figure 11, this rift zone has a vent tube magnetic dipole anomaly associated with it. No doubt this broad dipole marks the center of an extinct, now-buried volcanic vent.

It is important to note that the primary rift zones described above are not linear and, in places, are sharply suggesting that there has been intrusion along intersecting fractures. In all cases, the rift zones probably exist, but have not been marked in Figure 11. However, the general strike of the primary rift zones is east-west and the banding of them is probably the result of local differential tectonic movement on cross faults. As it is unlikely that two cross-cutting sets of fractures would be open at the same time, intrusions were not necessarily contemporaneous, but could have taken place on two stages with the short flexure offsets in the dominant east-west trends representing leakage of magma into the joining fractures as they open up with a change in regional stress pattern. Although the point cannot be proved, it is not unlikely that vents on the primary rift zones developed at points of weakness where two sets of crustal fractures intersect.

Under this concept, the volcanoes which formed the island are secondary features superposed on primary crustal rifts. In this respect, the writer is in agreement with the theory of Betz and Hess (1941) of a fissure eruption origin for the Hawaiian Islands. However, as is evident, there is no single fault zone forming fissures from which magma erupted in mass.

As on Oahu, the primary rift zones are oriented northwest-southeast and strike parallel to the axis of the Hawaiian Ridge rather than east-west as on Hawaii, Maui, and Molokai and as both trends are present on Kauai, it appears that there are not only two sets of primary fractures associated with the Hawaiian Islands, but also that intrusion into them must have been governed by a change in regional stress pattern whereby the northwest-southeast set were closed after the development of Oahu. Although the primary rifts are oriented east-west, it is the continuation of the Ridge along this same general strike that constitutes the principal argument for the centers of volcanism in Hawaii being localized at points of weakness where the earlier, now-closed, northwest-southeast fractures intersect the east-west fractures that stand out so prominently in the magnetic anomaly pattern.

The lack of negative anomalies and the absence of subdued positive anomalies above the summit of Mauna Loa, which is periodically active, appear to substantiate the existence of a secondary shallow magma chamber as postulated by Eaton (1962). Similarly, the lack of any pronounced magnetic anomalies beneath the Kilauea Caldera suggests the existence of such a chamber. In this respect, these two volcanoes

appear to differ from the other Hawaiian volcanoes which all have marked dipole anomalies associated with the vents.

Quantitative Interpretation of the Magnetic Anomalies Over the Island of Hawaii: Depth, size and shape estimates of the volcanic pipe zones together with comparable model studies are tabulated in Table 2.

As indicated earlier, rocks from 30 exposures were sampled on the island of Hawaii and analyzed in the laboratory for susceptibility using a susceptibility bridge, and for comparative remanence using a vertical Schmidt variometer. The samples ranged from tholeiite collected from the Kilauea Caldera walls to alkalic basalt collected from the area of recent eruption in the Puna district and from the 1919 and 1929 Mauna Loa lava flows. Olivine-nodule-rich lava samples were also collected from the 1801 Hualalai lava flow. The susceptibilities of tholeiite and recent alkalic flows ranged from 1.54×10^{-3} cgs units for tholeiite to 3.62×10^{-3} cgs units for samples of recent alkaline basalt. However, it should be noted that the susceptibilities of even neighboring samples of the same lava flow may vary by as much as $+1.0 \times 10^{-3}$ cgs units depending on the absence or presence of local concentration of ferromagnetic minerals. Samples from rock quarries of massive fine-grained basalt such as those collected in the vicinity of Kona airport had variations of only $+0.2$ cgs units. Olivine-rich samples of alkalic basalt from Hualalai Volcano yielded susceptibilities as low as 0.37×10^{-3} cgs units. This selection of surface samples, which certainly cannot be regarded as representative of the bulk of the lavas of the Hawaiian volcanoes, does give a reasonable assemblage of representative susceptibilities.

TABLE 2 - 4

ANALYSES OF THE TOTAL FORCE MAGNETIC ANOMALIES OVER THE ISLAND OF HAWAII ← 36

1*	2*	3*	4*	5*	6*	7*	8*
Kahaku Pipe Complex	3.05	14.5 by 9.5	6.5	-3.40	2.30×10^{-3}	400	5
Mauna Loa Pipe Complex	4.30	16.8 by 4.0	2.7	+1.60	6.95×10^{-3}	800	20
Hualalai Pipe Complex	3.05	8.8 by 4.9	1.3	+1.75	6.95×10^{-3}	800	15
Kohala Pipe Complex	3.05	8.8 by 11.2	5.7	-2.65	14.00×10^{-3}	800	10
Hilina Pipe Complex	3.05	9.6 by 5.6	4.0	-0.95	11.30×10^{-3}	400	12
Mauna Kea Pipe Complex	4.30	12.0 by 6.0	1.9	+2.70	13.80×10^{-3}	1500	8

1* Name of feature

2* Elevation of flight level above sea level in kilometers

3* Cross sectional size of anomalous body in kilometers from the total magnetic intensity map

4* Depth estimates to top of anomalous body in kilometers (Vacquier method)

5* Top of anomalous body with respect to sea level in kilometers

6* Magnetization contrast of anomalous body with surrounding rock in cgs units (Vacquier method)

7* Maximum amplitude of anomaly in gammas peak to peak

8* Length of anomalous body in kilometers from theoretical models

Decker (1963) obtained an excellent fit of measured and observed profiles across the walls and floor of the Kilauea Caldera using an average value of 1×10^{-3} cgs units for susceptibility of basalt and a natural remanent magnetisation of 10×10^{-3} cgs units. In the present study, the measured susceptibilities do not deviate by more than a factor of two from the averaged values of Decker. The observed remanence values are approximately the same. The value of susceptibility of 1.5×10^{-3} cgs units and a remanence of 11.0×10^{-3} cgs units have been assumed in all the magnetic reductions and computations of the volcanoes of the Hawaiian Islands.

By using depth estimation methods coupled with theoretical model studies, depth estimates and shape and size estimates were carried out for major magnetic anomalies. In order to simplify the mathematical computations, rectangular shapes for the horizontal cross section of vents were adopted.

A summary of all the analyses is tabulated in Table 2. The tops of the volcanic vent zones appear to lie within a zone extending from sea level to 4 kilometers. The top surface of the postulated Minole vent (Stearns and Macdonald, 1942) that is now buried beneath flows from Mauna Loa appears to be located at a depth of 3.4 kilometers below sea level.

Another anomaly that is not represented by a surface feature is the Hilina volcanic vent. This feature is not reflected in the gravity anomalies (Figure 15), yet it marks the center of a 400 gamma peak-to-peak magnetic anomaly. In the geologic cross section by Stearns and Macdonald (Figures 16 and 17), an upwarp of the Hilina volcanic series,

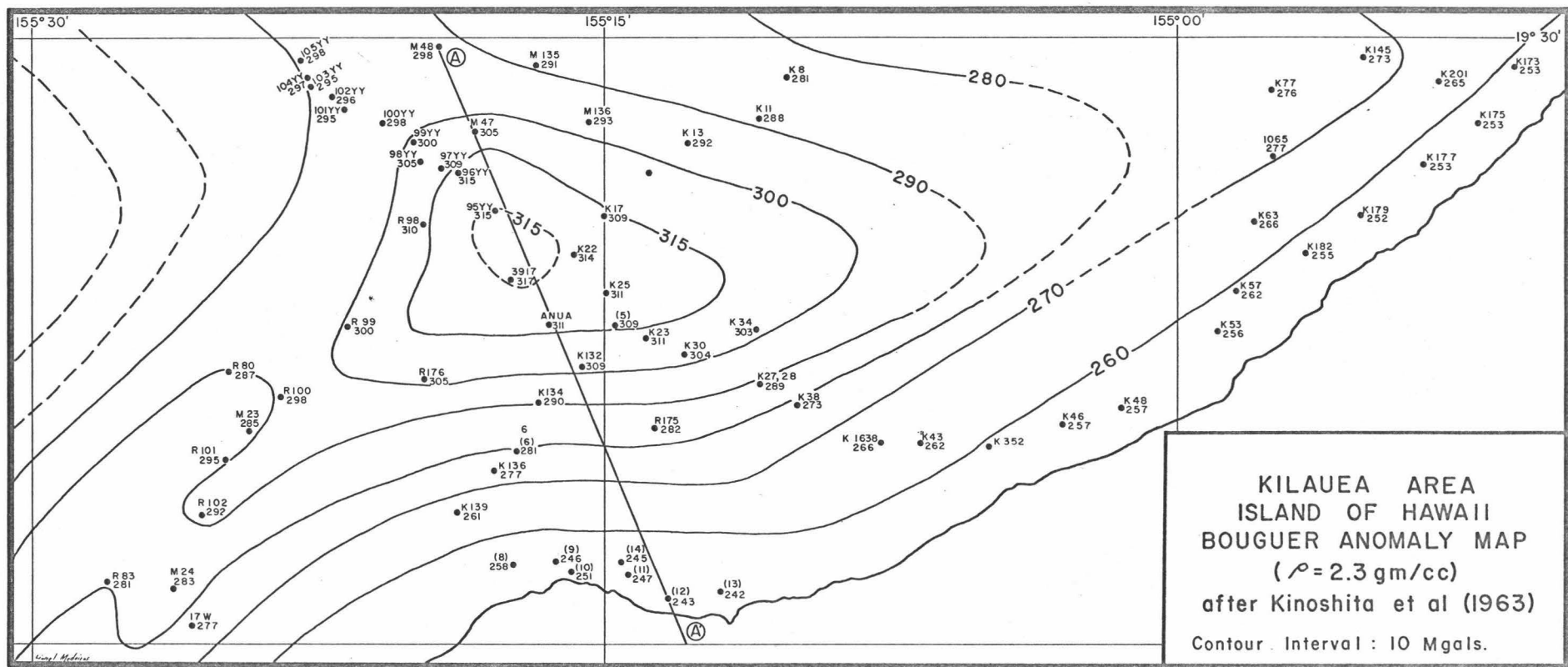

FIGURE 15

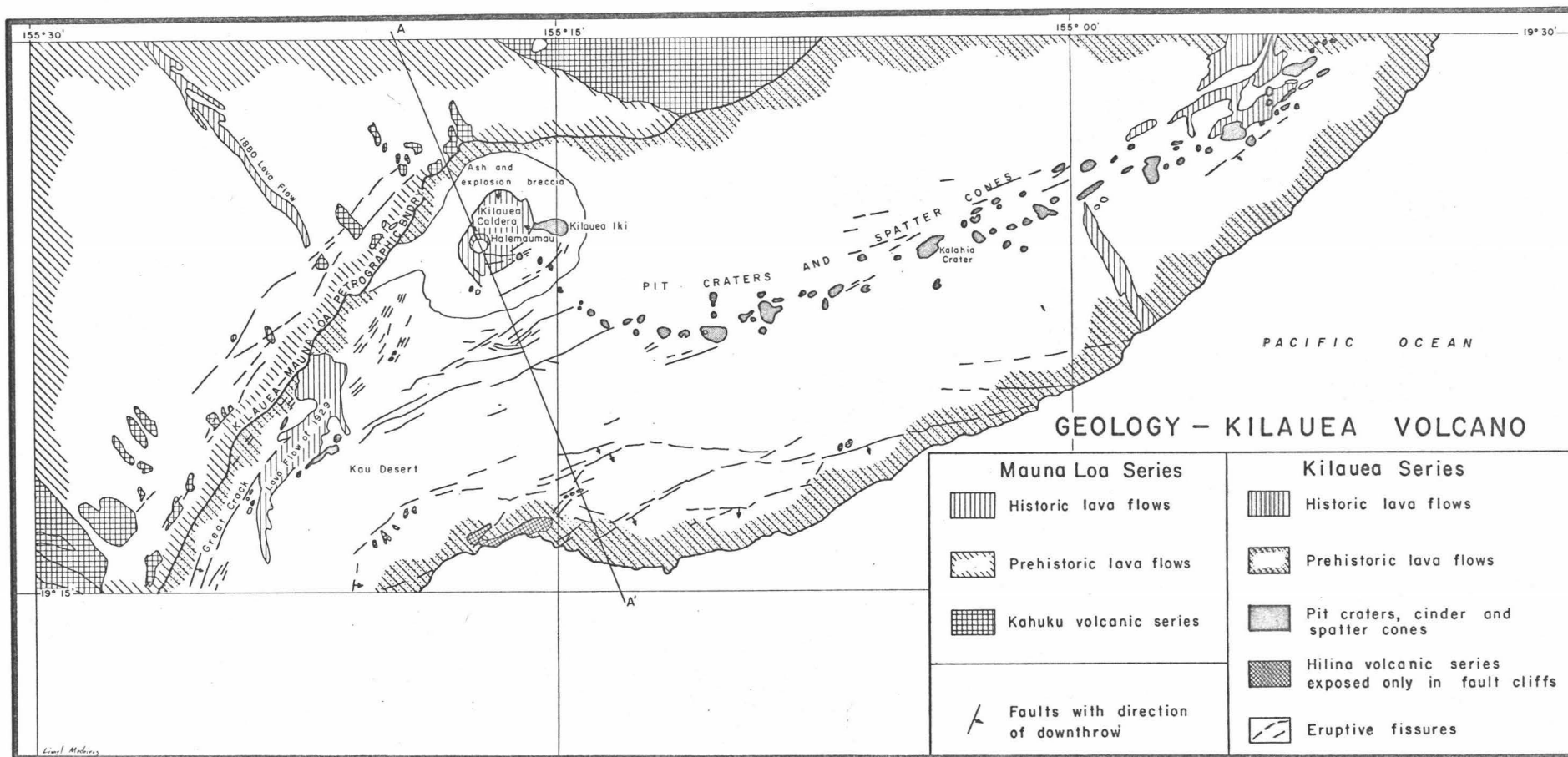
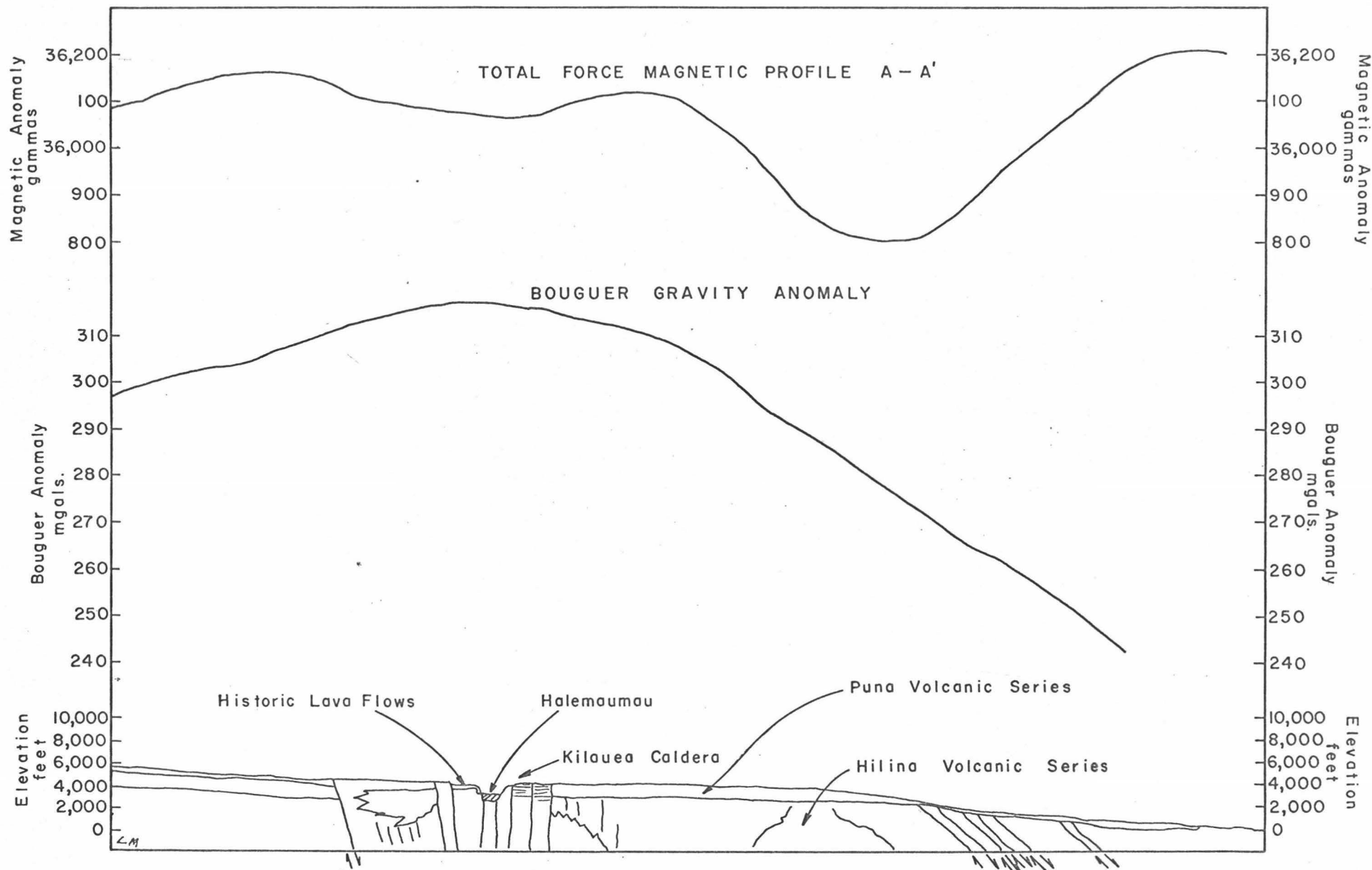

FIGURE 16



IMPLIED GEOLOGICAL CROSS SECTION
WITH MAGNETIC AND GRAVITY PROFILES
ACROSS KILAUEA VOLCANO

FIGURE 17

as well as a system of faults, is shown to occur in the vicinity of the point of inflexion of the magnetic anomaly. Therefore, the Hilina magnetic anomaly (Figures 17 and 18) probably marks an inactive center of volcanism containing more magnetic rocks than the surrounding basalts but having the same density as the surrounding basalts. The top of this center appears to be now buried at a depth of 0.95 kilometers below sea level beneath the lava flows of Kilauea.

The top of the Kohala volcanic vent also appears to be located at a depth of 2.65 kilometers beneath sea level.

The remaining major magnetic anomalies representing the vents for Mauna Loa, Mauna Kea and Hualalai volcanoes occur at depths located above sea level. The Mauna Loa vent appears to originate from a depth of 1.9 kilometers above sea level, and the Mauna Kea vent appears to originate from a depth of 2.7 kilometers above sea level. The Hualalai vent has a depth of 1.75 kilometers above sea level. It is difficult to judge the overall accuracy of the depth estimation methods. It is believed by the writer, however, that because the total force magnetic dipole anomalies are distinct and can be reasonably approximated by Vacquier models, the G indices for the magnetic anomalies of Hawaii cannot be in error by more than 0.5 kilometers.

The susceptibility-natural remanent magnetization contrast between the rocks of the volcanic vent complexes, as calculated using Vacquier's relationships varies between 2.3×10^{-3} cgs units for the Ninole vent and 14.0×10^{-3} cgs units for the Kohala vent.

It is obvious from a study of Figure 16 and the above data that the horizontal dimensions of all the vent complexes are in excess of their

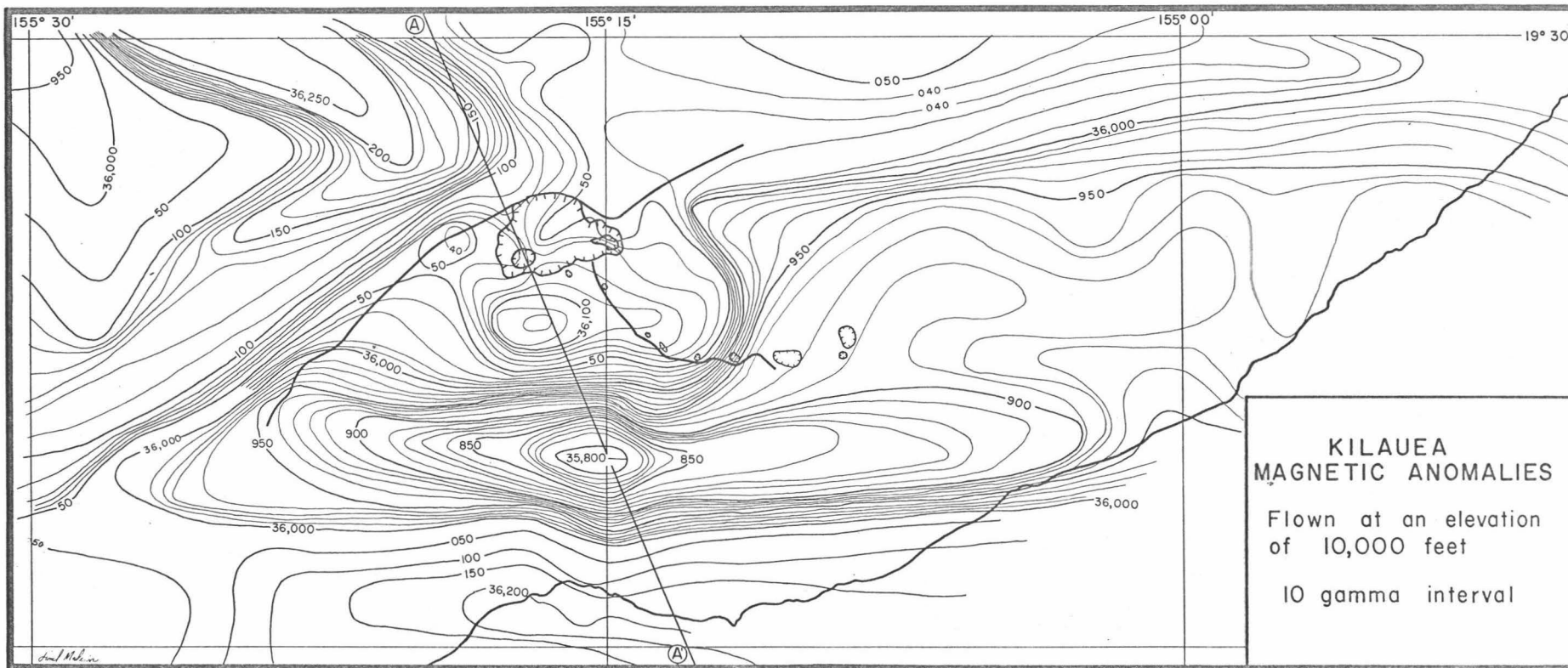

FIGURE 18

geologic expression. This difference might well reflect the presence of shallow magma chambers as postulated by Eaton (1962) or represent a spreading of the vent zone at depth as suggested by analyses of the gravity anomalies associated with vents. Judging from the analyses of the vertical dimensions of the volcanic vent zones, the intrusive rock complex in the vents on the island of Hawaii extend upward from a depth of 19 kilometers below present sea level (some 4 to 5 kilometers beneath the present level of the Mohorovicic discontinuity) to near the present surface. It is important to note though, that the bottom level of a 20 kilometer long vent zone may be varied by as much as 3 kilometers without influencing the total anomaly profile by more than 3 to 20 gammas. Similarly, the bottom of the vent zone may be raised or lowered by several kilometers by altering slightly the general susceptibility contrast or natural remanent magnetization.

As the top of the Ninole vent complex lies at the deepest depth, it could represent the oldest vent, but this is by no means certain. Certainly one would not interpret the fact that the top of the vent complex associated with Mauna Kea Volcano stands higher than that associated with Mauna Loa as indicating that it is the younger of the two.

Magnetic Effect of Terrain on the Island of Hawaii: As stated previously, the flight elevations of the profiles in Hawaii were chosen so as to minimize the effect of terrain. All of the magnetic profiles used in the magnetic computations were corrected for terrain at the flight level at which the magnetic readings were recorded.

The largest topographic effect was produced by the peak of Mauna Kea, where the aeromagnetic profiles, out of necessity with the light planes used, were taken at an elevation of only 300 feet above the highest point. The maximum effect of terrain above this point was +600 gammas (Figure 19). As seen from Figure 19, the terrain correction here changed the magnetic profile to a "text book" type symmetrical dipole profile. The magnetic effect of the flank of Mauna Loa, on the same profile was +190 gammas. The reason for this relatively low terrain effect on Mauna Loa lies in the greater height of the level of observation above ground surface. The terrain effect of Kohala Mountain was +100 gammas, and that of Hualalai Mountain, on the same profile was +130 gammas. As indicated, a magnetic susceptibility of 1.0×10^{-3} was used in computing all of the effects of terrain. It should be noted that because the topographic slope of the terrain was considerably less than 35° , the inclination of the earth's magnetic field in Hawaii, the topographic terrain correction in every case produced only a positive effect.

Because the magnetic terrain corrections did not alter the shape of the magnetic anomalies to any great extent even over Mauna Kea, it was not essential to correct the total magnetic force anomaly map of Hawaii (Figure 13) for topographic effects on the magnetic field.

Islands of Maui and Kahoolawe

Geology of Maui: Maui is the second largest island in the Hawaiian group and was formed by two volcanoes. East Maui contains the 10,025 feet high Haleakala Volcano and West Maui contains a deeply dissected volcano 5,788 feet high.

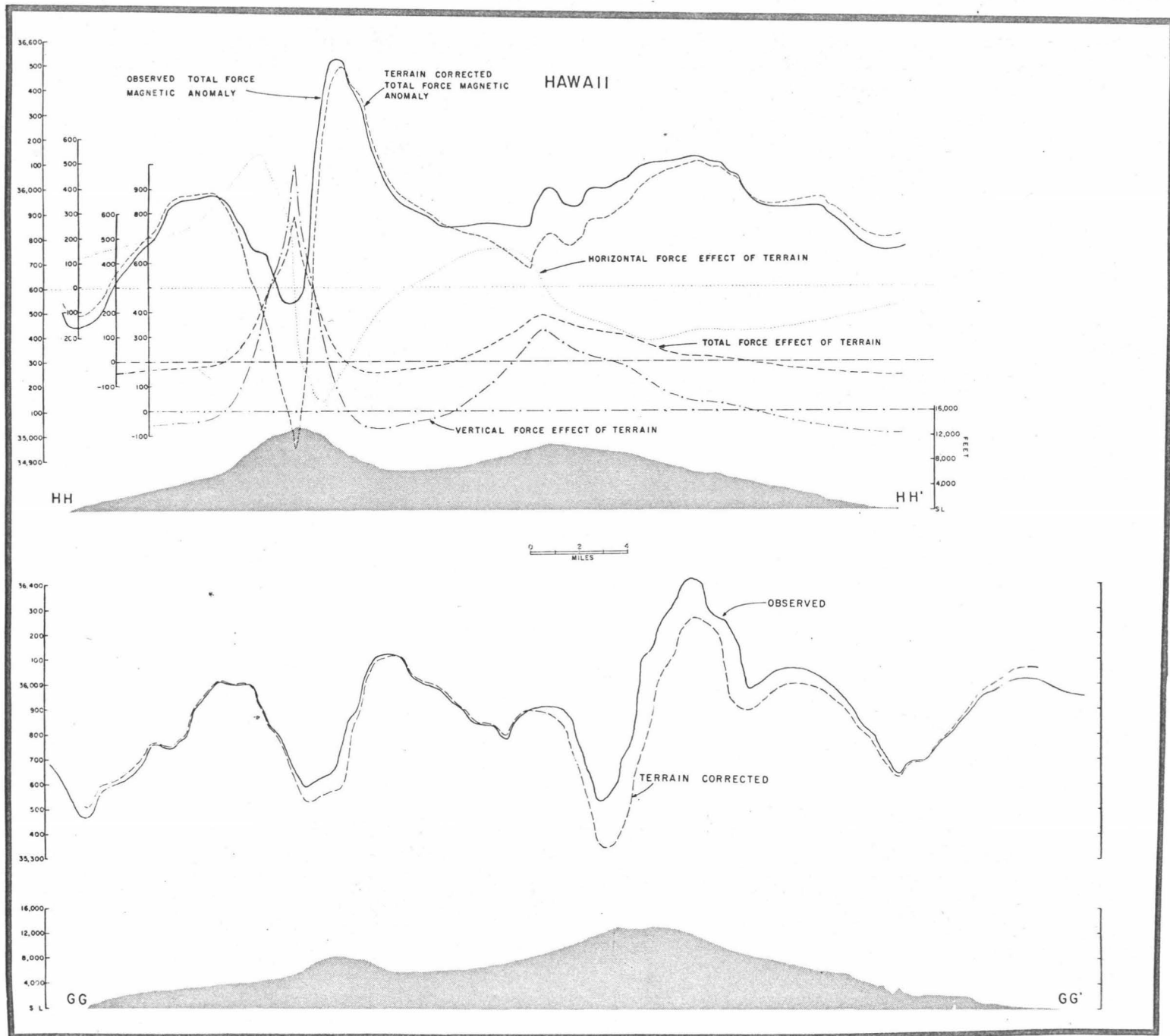

FIGURE 19

The flat isthmus connecting the two volcanoes was made by lavas from East Maui banking against the flows from West Maui. The oldest rocks on East Maui are the Honomahu basalts extruded in the Pliocene or early Pleistocene period along three rift zones (Stearns and Macdonald, 1942) to form a shield about 8000 feet high. Covering this dome are the Kula volcanics extruded in the early or middle Pleistocene time. These consist of hawaiites, ankaramites, and related alkalic basalts. Volcanic activity was renewed in the middle to late Pleistocene and continued at least until about 1750 AD when the Hana lavas were deposited. During early Pleistocene time, it is probable that Maui, Kahoolawe, Lanai and Molokai were joined as one island.

West Maui is composed of the older tholeiitic Wailuku basalts extruded in the Pliocene or early Pleistocene along two rifts and a set of radial fissures. The basalts form a shield 5600 feet high. Iao Valley marks the center of the eroded caldera of this shield. Over this shield, there is a thin veneer of Honolulu soda trachytes and mugearites. These were extruded in the late Pliocene (?) or early Pleistocene time.

Generally, the flows on Maui, according to Stearns and Macdonald (1942), were fed by magma that rose through fairly straight, vertical, narrow fractures (Figure 20). At depth, the dikes are massive and cross-jointed, and where they underlie rift zones, they form dike swarms 1 to 3 miles wide. Bosses and plugs on West Maui range from 100 to 3000 feet in diameter.

Geology and Geologic Structure of Kahoolawe: Because it appears from the magnetic surveys that the island of Kahoolawe lies on the

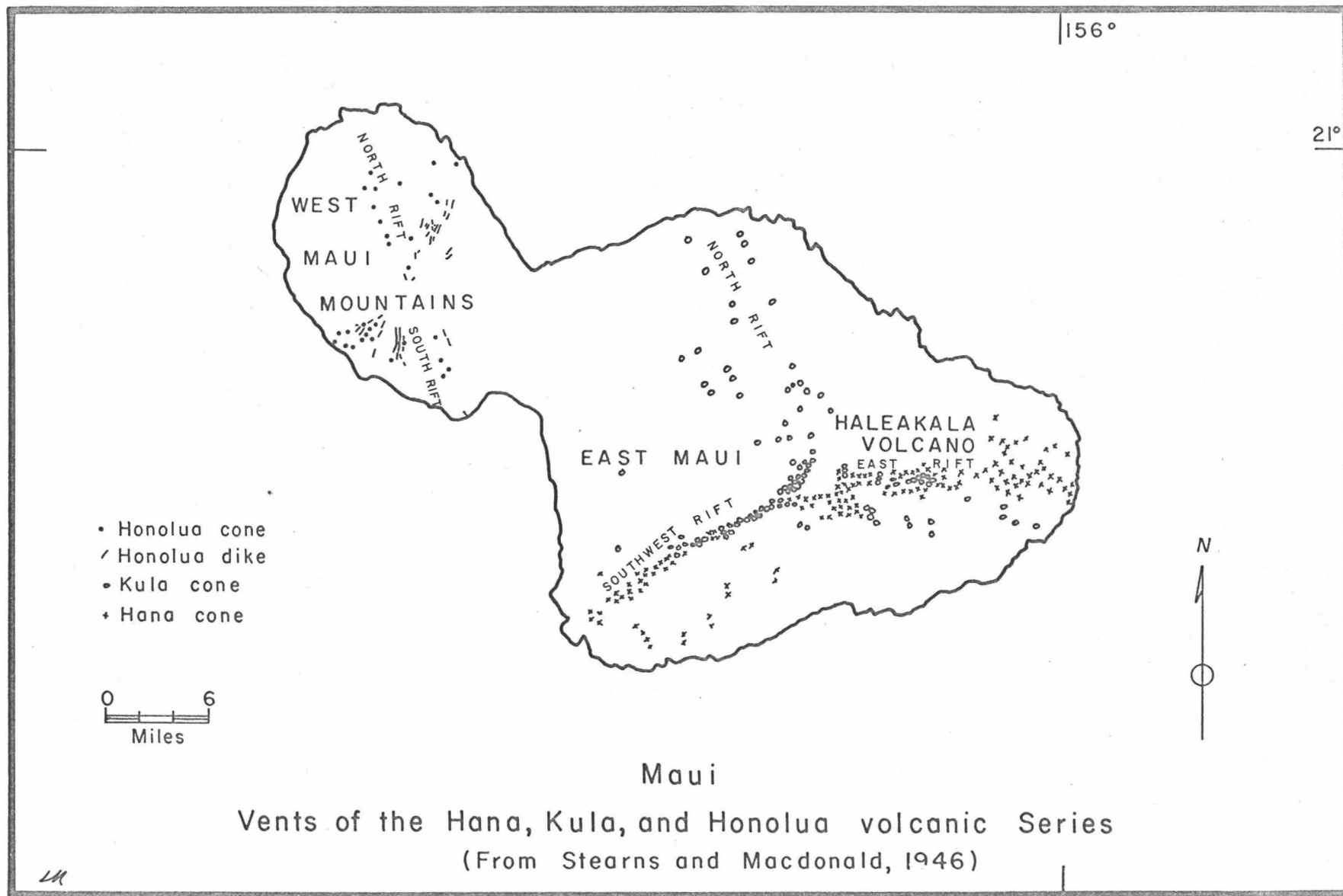

FIGURE 20

southwest primary rift zone defined on Maui, the magnetic field relations to geology on Kahoolawe are considered along with those for Maui.

Kahoolawe Island according to Stearns (1940) is a shield-shaped, extinct volcano, 11 miles long and 6 miles wide, 1491 feet high and lies 6 3/4 miles southwest of Maui. The island consists chiefly of tholeiite erupted from three rift zones and a vent at their intersection. The strike and position of these rift zones is defined by dike patterns in cliff faces and from the alignment of cinder cones present.

The Magnetic Field Over the Islands of Maui and Kahoolawe: From an inspection of the total force magnetic map of Maui (Figure 2), it appears that Maui was formed from eruptions on two east-west trending primary rift zones similar to those described on the island of Hawaii. Geologic observations in Haleakala Crater show that the Southwest Primary Anomaly Trend on Maui parallels the geologic East Rift and Southwest Rift of Stearns and Macdonald (1942). The surface manifestations of the Southwest Maui Primary Rift Zone Anomaly, therefore, appears to be these two rift zones. The analysis of this primary rift zone defines a belt of magnetic rocks two miles wide. As elsewhere, the natural remanent magnetization of dike rocks collected in Haleakala Crater by the writer was approximately ten times the intensity of the surrounding lavas although the petrographic composition of both the lavas and dike rocks was essentially the same. The direction of polarization of these dike rocks from Haleakala was normal.

From an examination of Figure 21, it is seen that there are two principal centers of volcanism on the Southwest Primary Rift Zone Anomaly, one marked in Figure 21 as East Haleakala Volcanic Vent and

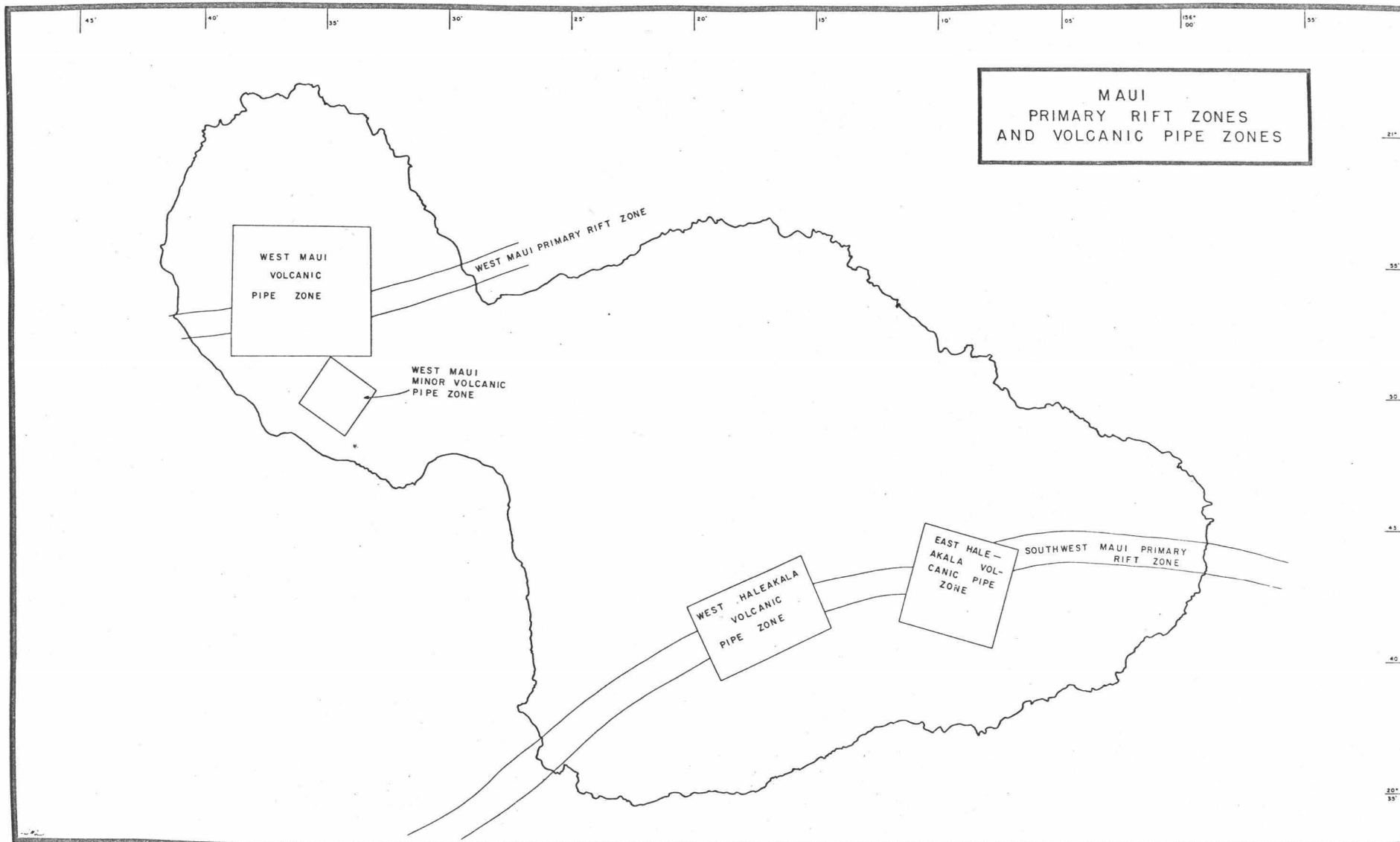

FIGURE 21

the other as West Haleakala Volcanic Vent. Another volcanic vent zone is indicated on the same rift zone and has been named the Kahoolawe Volcanic Vent which is defined by a normally polarized dipole over the island of Kahoolawe (Figures 22 and 23).

Although the West Maui Primary Rift Zone Anomaly strikes in the same general direction as does the Southwest Primary Rift Zone Anomaly, there is no connection between the two magnetic anomalies. It appears, therefore, that the two volcanic shields of East and West Maui originated along two separate primary rift zones. The isthmus between the two portions of Maui, as well as the shelf area between the isthmus and the island of Kahoolawe is devoid of any anomalies, suggesting that this area is clear of any intrusives. A negative embayment of 30 to 70 gammas in the contours north of the West Haleakala Volcanic Vent Anomaly suggest that a shallow north-striking zone of dikes is present within the lavas of the Haleakala dome. At its southern end, the zone of dikes as suggested by the magnetic anomalies, is offset westward by a distance of six miles from the geologically defined North Rift Zone of Stearns and Macdonald (Figure 20). This offset is so great that it is highly unlikely that the two are related.

Quantitative Analysis of the Maui and Kahoolawe Magnetic Anomalies:

As on Hawaii, selected magnetic profiles were corrected for the magnetic effects of topography before quantitative analysis were attempted. Using analyses techniques, as described earlier, depth and size estimates, and magnetization contrasts were derived for the anomalies of the island of Maui. These values are listed in Table 3.

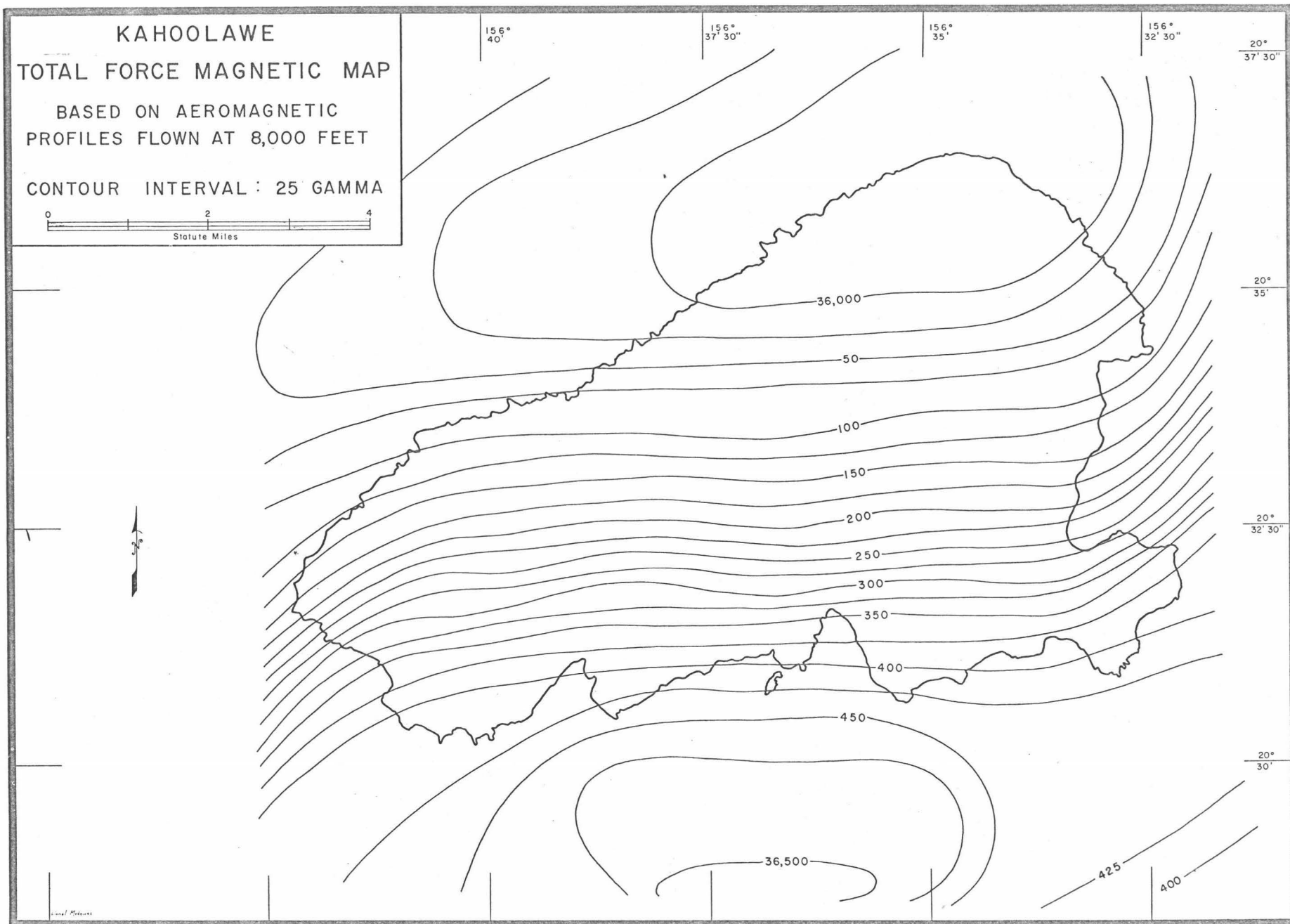

FIGURE 22

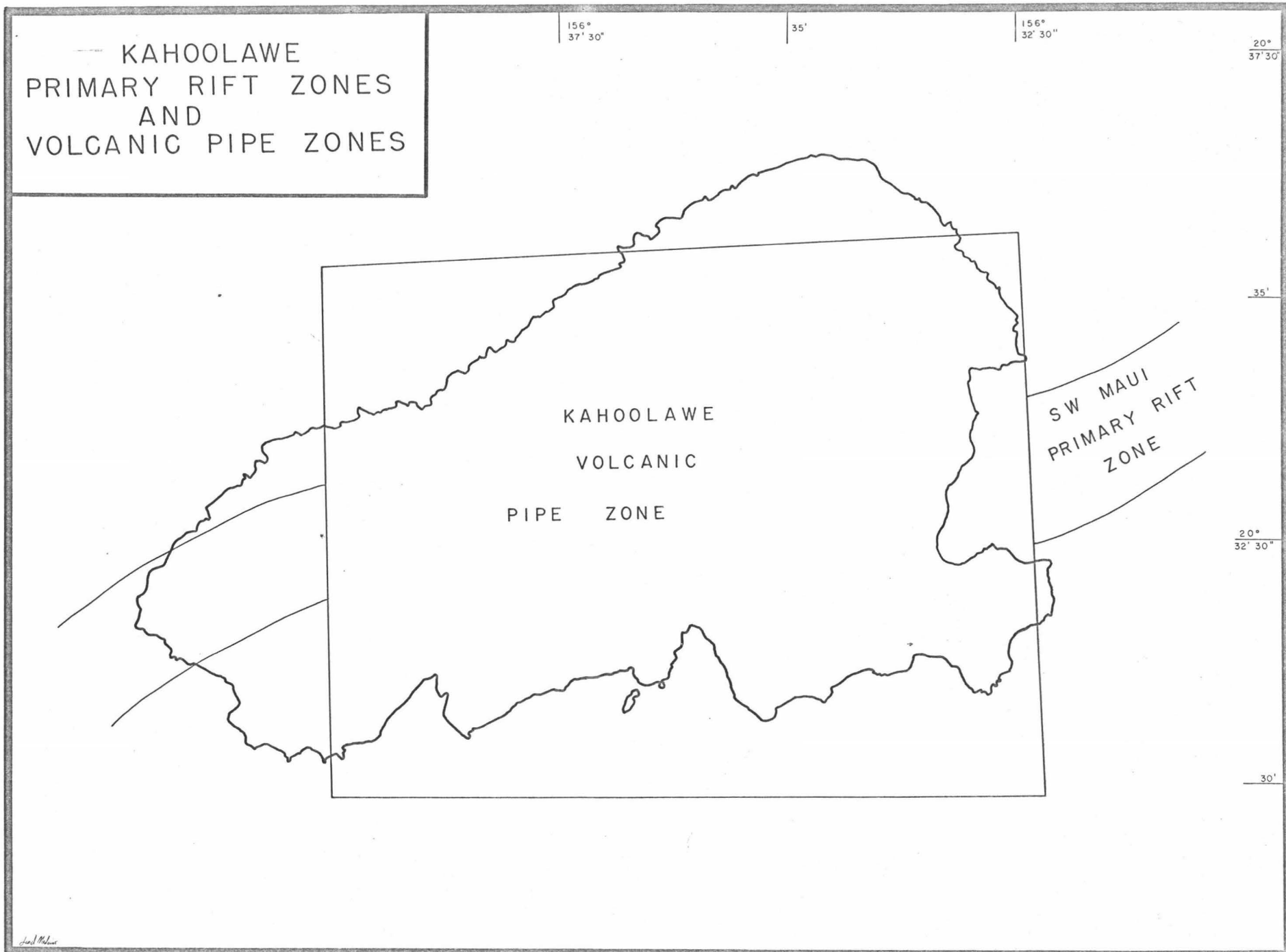

FIGURE 23

TABLE 3

ANALYSES OF MAGNETIC ANOMALIESOVER THE ISLAND OF MAUI

1*	2*	3*	4*	5*
East Haleakala Vol- canic Pipe Zone	4.0	7.3 by 7.3	15 approx.	16.0×10^{-3}
West Haleakala Vol- canic Pipe Zone	3.3	8.0 by 6.4	12	18.0×10^{-3}
West Maui Volcanic Pipe Zone	1.6	9.5 by 8.9	9	5.0×10^{-3}
West Maui Minor Volcanic Pipe Zone	0.5	4.0 by 4.0	3	3.0×10^{-3}
Kahoolawe Volcanic Pipe Zone	2.4	10.0 by 12.8	2	7.0×10^{-3}

1* Name of feature

2* Depth to top of anomalous body below ground level in kilometers

3* Approximate horizontal cross section of anomalous body in kilometers

4* Vertical length of anomalous body in kilometers

5* Magnetization contrasts between anomalous body and surrounding rock
in cgs units

All the magnetic anomalies, with the notable exception of the West Haleakala Volcanic Vent anomaly, are reflected also by gravity highs (Kinoshita, 1965) which suggest that, as on the island of Hawaii, the magnetic anomalies are due to dense, highly-magnetic, intrusive rocks located within the volcanic vents. The West Haleakala Volcanic Vent as defined by a single dipole anomaly, appears to be of shallow origin and only 2 kilometers thick, though broad in horizontal cross section.

As on the island of Hawaii, the anomalous geologic bodies giving rise to the magnetic anomalies all appear to be vertically oriented.

The apparent reversals in the direction of magnetization observed for the two West Maui magnetic anomalies could be due to reversely polarized rocks occupying the vents or to weakly magnetized rocks occupying the vents. It may be significant that weakly magnetized rocks were collected from intrusive rocks of the Wailuku Series. The surrounding basalts of the same series recorded higher remanence effects of 9×10^{-3} cgs units.

Island of Molokai

Geology: The geology of this island has been described by Stearns and Macdonald (1947). The island was formed by eruptions from two principal volcanoes, West Molokai and East Molokai. West Molokai now stands 1300 feet above sea level and East Molokai 4900 feet above sea level. Both volcanoes were built up from the sea floor, probably during Tertiary time.

East Molokai is built of basaltic lavas with a thin cap of mugearites. Dikes cut the lower members of the volcano and trend east and northwest. On the basis of the dips of the flows the main volcanic center lies

north of the present coastline. Intrusive rocks are common, and consist of stocks, plugs, and dikes which occur along two rift zones, one trending east and the other northwest.

The West Molokai shield is built up of basaltic lavas of the West Molokai Series, and is cut by dikes which strike southwest.

Magnetic Relations: An examination of Figures 10 and 24 indicates that two elements of the Molokai Fracture Zone cross the island of Molokai. The North Molokai Primary Rift Zone Anomaly (Figure 24) defines here a bifurcation in the strike of the Molokai Fracture Zone. Along the northern shore of East Molokai, the rift zone defined strikes slightly south of west, whereas along the northern shore of West Molokai, it strikes north of west. The Southwest Molokai Primary Rift Zone Anomaly shows no change in east-west strike and appears to intersect the North Molokai Primary Rift Zone Anomaly. This intersection occurs at the location of the North Molokai Volcanic Vent which is defined geologically and topographically by a caldera.

Although as seen in Figure 25, there are numerous minor magnetic anomalies over Molokai, there are five major anomalies that define five major centers of intrusion. Two of these appear as broad anomalies on the West Molokai and three as smaller anomalies on East Molokai. The smaller anomalies appear to represent shallower sources which are superimposed upon the broad anomalies associated with the volcanic vent zone. These in turn are superimposed upon the primary rift trends believed to result from intrusions in crustal rifts. It appears, therefore, that East Molokai formed from volcanic eruptions originating from at least two centers and that West Molokai was formed from eruptions

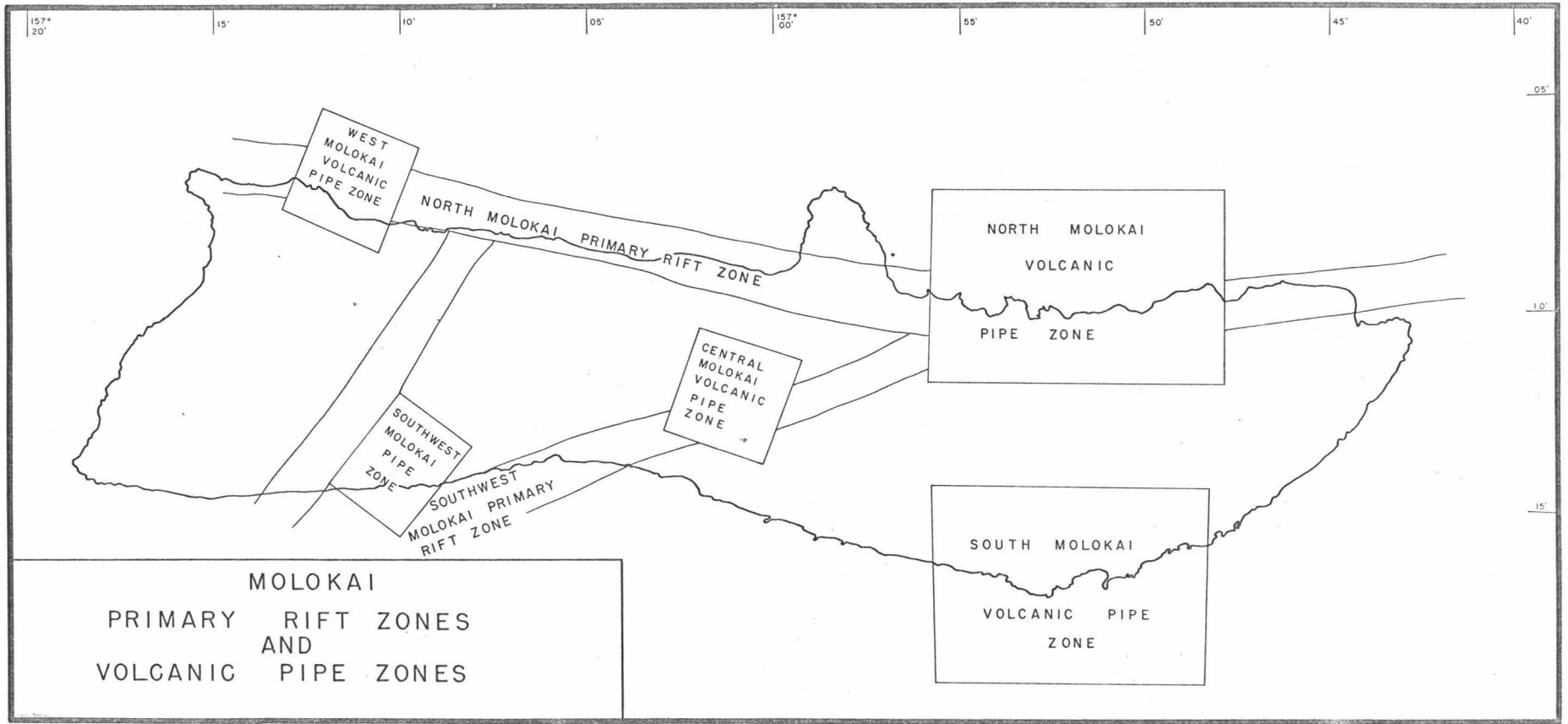

FIGURE 24

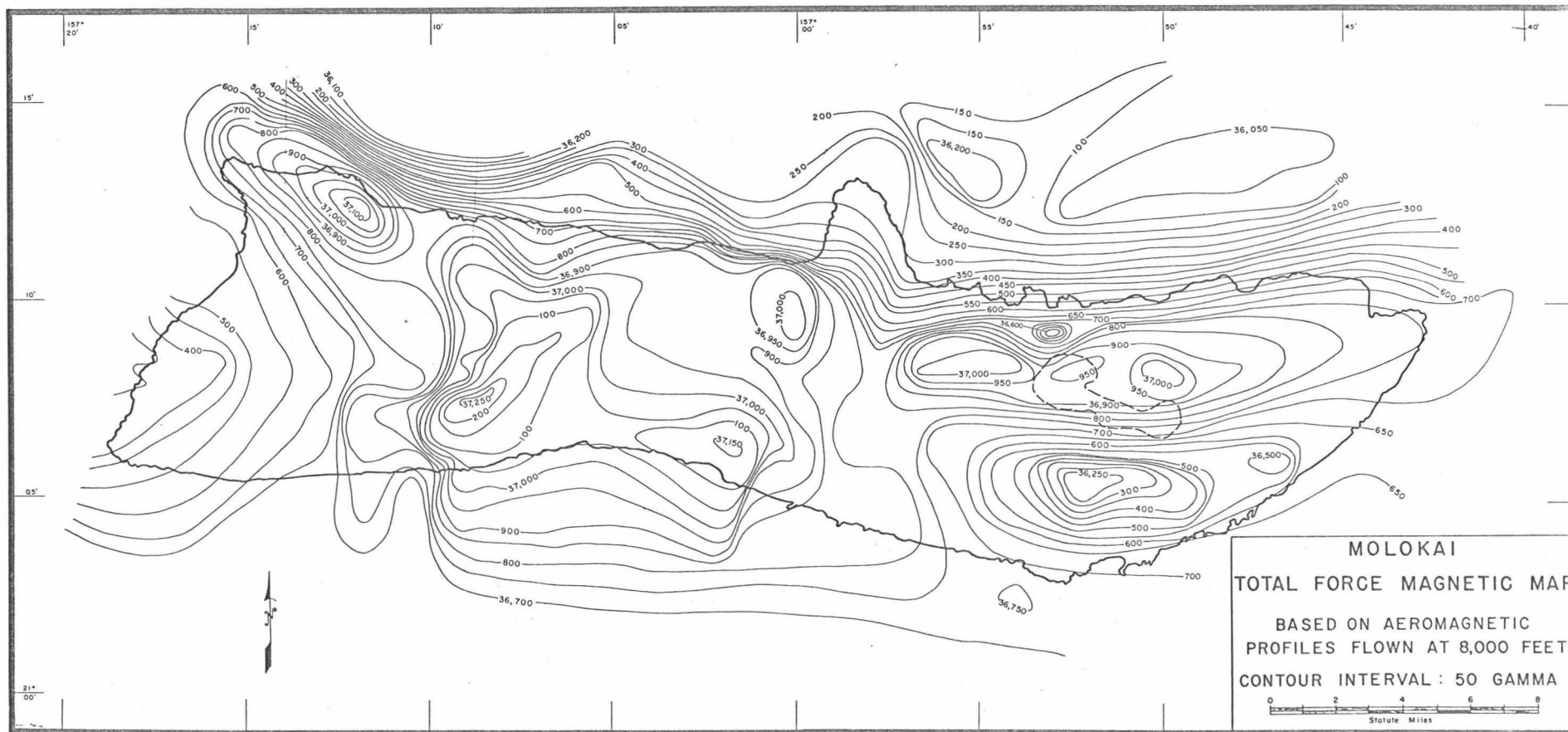

FIGURE 25

originating from at least three centers. The results for the analyses of the four principal magnetic anomalies are listed in Table 4.

In connection with the Southwest Molokai Volcanic Vent Zone, it is to be noted that the associated anomaly is inversely polarized. As explained in connection with relations on Maui, this can be explained as due to either a reversal of the earth's magnetic field during the period of solidification of magma within the vent or by having the vent filled with possibly olivine-rich rock which is less magnetic than the surrounding basalts. The computed magnetization contrast of 7.7×10^{-3} cgs units between the pipe zone rocks and the surrounding basalts is well within the range of possible magnetization contrast between olivine-rich basalt and tholeiitic basalt.

Island of Lanai

Geology: Lanai consists of a single shield-shaped volcano. According to Stearns (1940), outpouring of lava has taken place from three sets of fissures that form three rift zones (Figure 26), a northwest rift zone, a southwest rift zone, and a faulted south rift zone. Numerous dikes and faults occupy these rift zones. Basaltic flows erupted from these fissures and formed the shield, and there appears to have been very little pyroclastic material associated with the eruptions.

Magnetic Relations: The three rift zones as described by Stearns are all reflected by magnetic anomalies (Figure 27). Three major primary rift zone anomalies and two major volcanic vent zone anomalies are indicated. The prominent North Lanai Primary Rift Zone Anomaly, as seen from an inspection of Figure 10, appears to be a member of the Molokai Fracture Zone System. The westward portion of the North Lanai

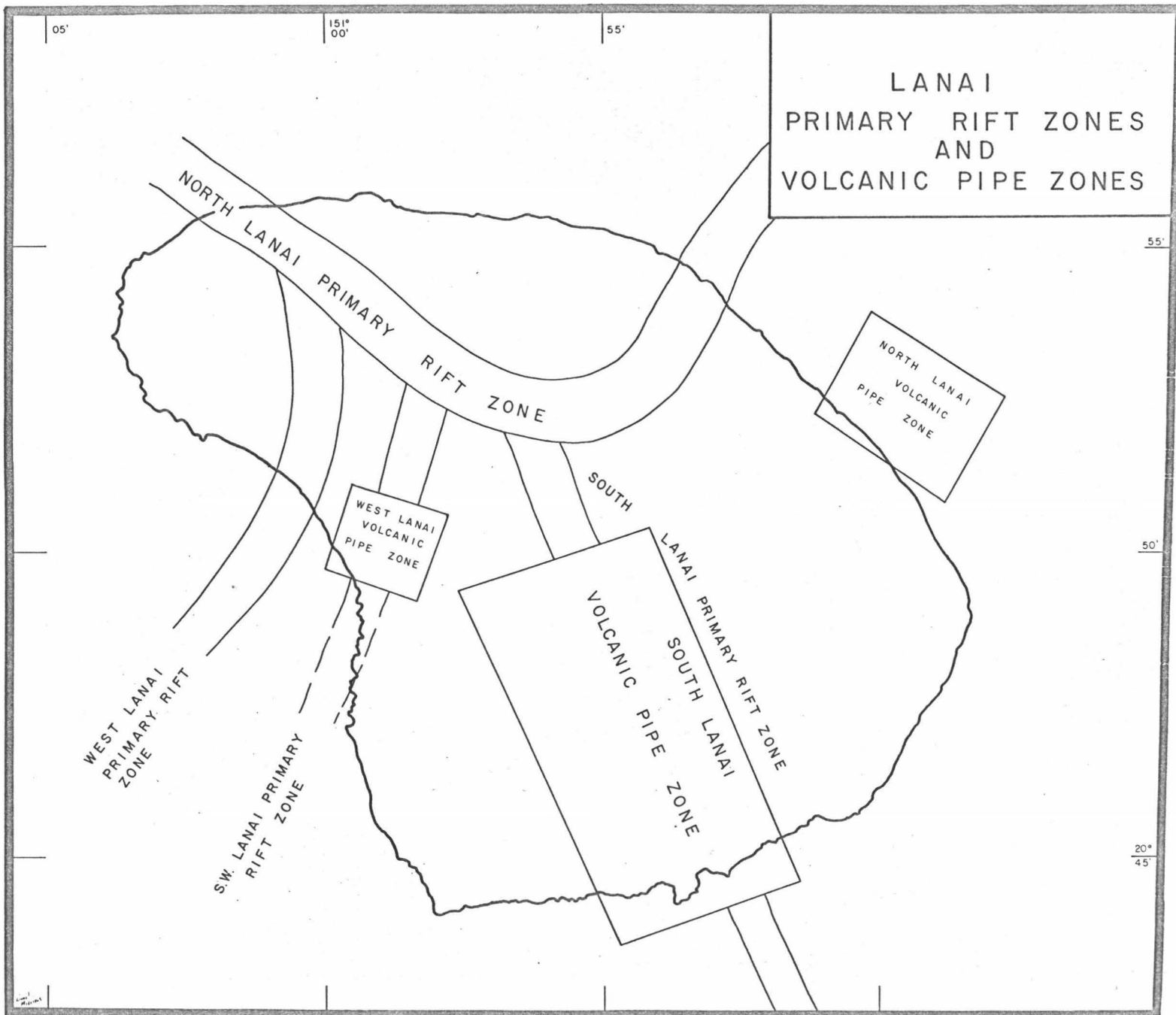

FIGURE 26

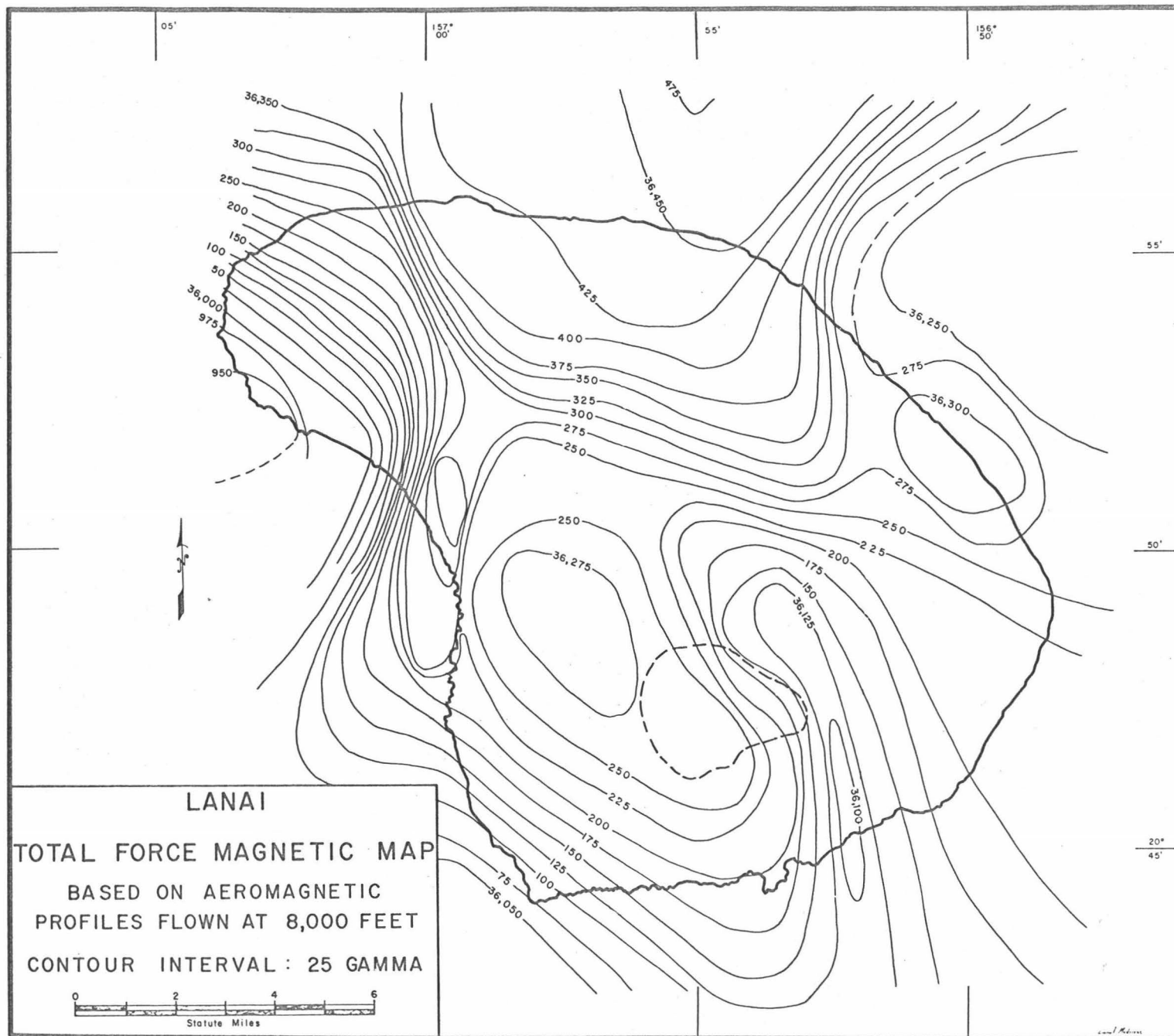

FIGURE 27

TABLE 4

ANALYSES OF TOTAL FORCE MAGNETIC ANOMALIES
OVER THE ISLAND OF MOLOKAI

1*	2*	3*	4*	5*
North Molokai Volcanic Pipe Zone	0.8	14.0 by 10.0	8	12.4×10^{-3}
South Molokai Volcanic Pipe Zone	1.0	13.0 by 9.5	10	6.9×10^{-3}
Southwest Molokai Vol- canic Pipe Zone	0.2	4.8 by 5.6	10	7.7×10^{-3} (reversed)
West Molokai Volcanic Pipe Zone	0.3	4.8 by 5.2	10	13.9×10^{-3}

1* Name of feature

2* Depth to top of anomalous body below ground level in kilometers

3* Approximate horizontal cross section of anomalous body in kilometers

4* Vertical length of anomalous body in kilometers

5* Magnetization contrasts between anomalous body and surrounding rock
in cgs units

Primary Rift Zone Anomaly coincides with the Northwest Rift Zone of Stearns. The South Lanai Primary Rift Zone Anomaly similarly coincides with the faulted South Rift Zone of Stearns. The West Lanai Primary Rift Zone has no apparent surface expression.

The South Lanai Volcanic Vent Zone Anomaly as elsewhere probably reflects the intrusive rocks from which the majority of the lavas of Lanai originated. This vent zone is also marked by a pronounced gravity high. Though the geologic extent of the vent zone is broad (12 kilometers long, 6.5 kilometers wide) the total amplitude of the associated magnetic anomaly is low (150 gammas peak-to-peak). A depth analysis of this anomaly indicates the top of the disturbing body lies at a depth of only about 0.8 kilometers below the surface and it appears to have a thickness of only about 2 to 5 kilometers. The probable magnetization contrast with the surrounding basalt is low and of the order of 2.0×10^{-3} cgs units to 5.0×10^{-3} cgs units.

Similarly the magnetic anomalies designated as the West Lanai Volcanic Vent Zone and the North Lanai Volcanic Vent Zone are small in amplitude, 25 gammas for the former and 50 gammas for the latter. These two volcanic vent zones also probably represent shallow sources of volcanic activity. Geologically, the West Lanai Volcanic Zone is located in the area of the Southwest Rift Zone of Stearns (1940).

Island of Oahu

Geology and Geologic Structure: Oahu was built by lavas erupted from two volcanic centers -- the Waianae Volcano and the Koolau Volcano. Three groups of lavas form the Waianae Volcanic Range. The older lavas of probable late Tertiary age appear to be largely pahoehoe basalts while

the late stage eruptions produced large cinder cones and some alkalic basalts. The Waianae Volcano, like other Hawaiian volcanoes, produced only small amounts of ash, and the lavas were extruded both from a central vent and from fissures. Dikes and rifts are numerous in the Waianae Caldera and range from a few inches to several feet in thickness. Stearns (in Stearns and Macdonald, 1935) notes from a study of the rift zones on Kilauea and Mauna Loa and in the Waianae Caldera that in almost all cases of rifting in the Hawaiian volcanoes, the magma is confined to fissure zones that rise from the magma reservoir to the surface. Concentration of dike rocks in certain zones such as these could probably produce the elongate magnetic trends observed over such rift zones. Three dike systems have been mapped by Stearns (1939) and it will be seen that all of these rift zones lie within the boundaries of the Waianae Primary Rift Zone Anomaly (Figure 28). Furthermore, judging from the magnetic trend map of the seaward magnetic anomalies (Figure 9), the Waianae Primary Rift Zone extends offshore west and south of Oahu.

The Koolau Volcanic Range is composed of the Koolau, Kailua, and Honolulu Series. Both the Koolau and Kailua Series were erupted from the Koolau Volcano with the Kailua Series representing a hydrothermally altered intra-caldera group. Dikes are very common in the Kailua Series, which occupies the Koolau Caldera, and form a complex with younger dikes intruding older ones. Many of the dike breccias and flows in the Koolau Caldera are hydrothermally altered. It is believed that rocks of both the Kailua and Koolau Volcanic Series were erupted from the fissure zones of the Koolau Volcano. Fissure eruptions also characterized the building up of the Koolau Volcanic Shield. As in the Waianae area,

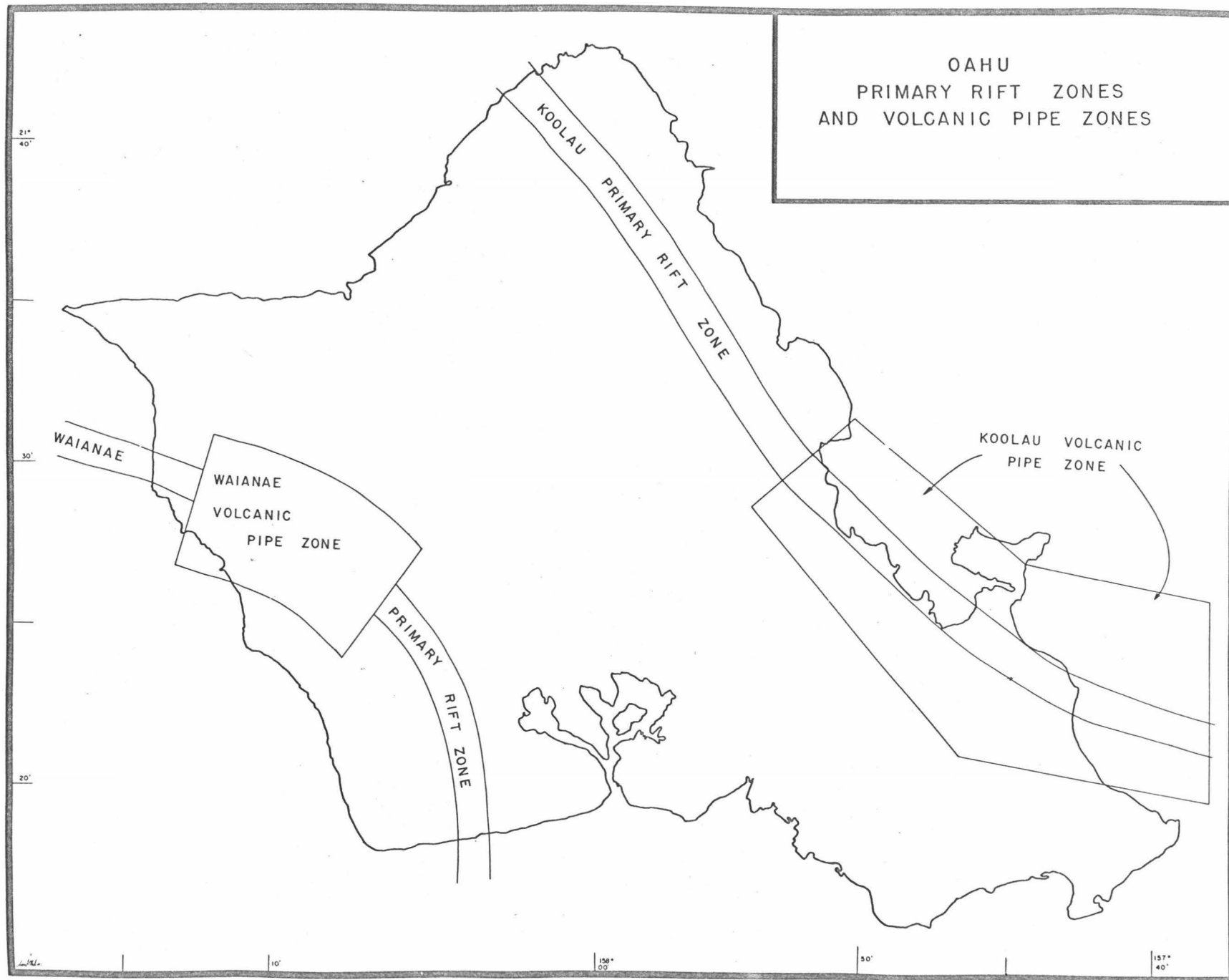

FIGURE 28

the Koolau Primary Rift Zone Anomaly (Figure 28) coincides with the rift and dike zones of the Koolau Volcano, and as with the Waianae Primary Rift Zone is not confined by the shores of the island of Oahu.

Magnetic Relations: The magnetic field of the island of Oahu (Figure 29) is relatively simple. There are two primary first zone anomalies, the Koolau and Waianae Primary Rift Zone Anomalies, on each of which are located a large and distinct volcanic vent zone anomaly. These correlate with the Waianae and Koolau volcanic calderas. Both of these two volcanic centers are marked by distinct positive gravity anomalies (Woollard, 1951 and Strange and Woollard, 1965). However, the Koolau Caldera which is marked by a large amplitude 1200 gamma peak-to-peak magnetic anomaly is inversely polarized, whereas the Waianae Caldera is marked by a 650 gamma, normally-polarized magnetic anomaly. The Koolau Caldera has also been studied by seismic measurements (Adams, 1965 and Furumoto et al, 1965) which show high velocity rock (7.5 km/sec) at depth of only 1600 meters.

As the Koolau Caldera not only marks the site of one of the largest magnetic anomalies observed so far over the Hawaiian Ridge, but also the only prominent magnetic anomaly which is inversely polarized, it is of special interest. This reversal in the magnetic field observed over the Koolau Caldera can be explained either by the intrusion of weakly magnetized volcanic rocks within the Koolau Rift Zone or by a temporary reversal of the earth's magnetic field during the solidification of Koolau intrusive rocks. The true explanation is not obvious as studies of the extrusive rocks give conflicting data. The Honolulu Series, for example, does not exhibit reversed magnetic polarization.

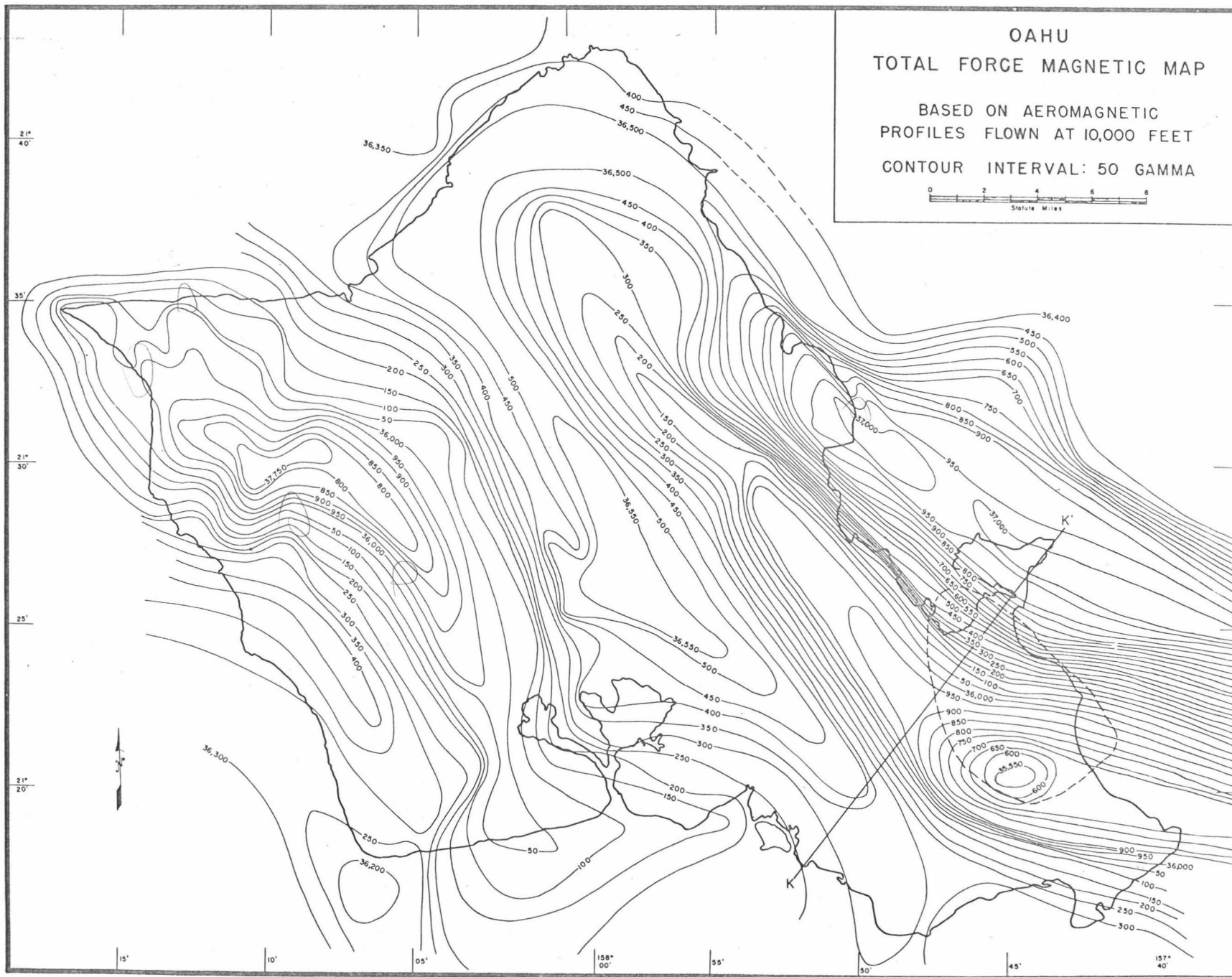

FIGURE 29

Also, dike rocks collected within the Koolau Caldera by the writer show normal directions of polarization in the laboratory. However, their intensities of remanent magnetization are lower than that of the surrounding basalts. On the other hand, the results of polarization studies by McDougall and Tarling (1965) indicate that the Koolau Series of basalts are inversely polarized.

As the magnetic anomaly across the Koolau Caldera (Figure 3) shows that the point of inflection of the dipole is centered over the middle of the Koolau Caldera, the inverse polarization is not a surficial effect but one extending to depth. A gravity analysis (Strange and Woollard, 1965) of the gravity high over the caldera requires a rock density of 3.2 gm/cc extending from a depth of one kilometer to at least 16 kilometers with expanding horizontal dimensions with depth as shown in Figure 3. This corroborates closely the seismic analysis by Adams (1965). The high seismic velocities and high densities suggest the disturbing rock mass is a peridotite. However, it is not clear where the inverse magnetic polarization is related to diamagnetism or a reversal in the earth's field with rock having a high magnetic susceptibility such as appears to be associated with most other vent areas in the Hawaiian Islands. That the observed low susceptibilities for olivine-rich rocks could account for the anomaly is shown by the theoretical profile for a peridotite-filled caldera (Figure 3). As seen, the computed profiles fit the observed profile within 50 gammas. A magnetization contrast of 15×10^{-3} cgs units would give excellent agreement between the observed and computed profiles. If this is the case, one then has to account for most other vent zones having the

caldera "pipe" filled with highly magnetic rock with a susceptibility of approximately 2×10^{-3} cgs units. On a statistical basis the diamagnetic explanation appears to be less reasonable than a reversal in polarity. Only by drilling to the source rock, however, does it appear that the true explanation will be determined.

The geologic analysis of the Koolau Caldera Vent Zone magnetic anomaly, on the basis that it is a ferromagnetic body inversely polarized, indicates it is approximately 12 kilometers wide at a depth of 1.6 kilometers and extends to a depth of approximately 16 kilometers. The intrusive rock having reversed polarity has a magnetic susceptibility of 20×10^{-3} cgs units.

The analysis of the magnetic field over the Waianae Caldera shows that the Waianae Volcanic Vent Zone averages 9 kilometers in width at a depth of 800 meters and extends to a depth of 5 kilometers. The rocks occupying the vent zone are normally polarized with a magnetization contrast of 9.0×10^{-3} cgs units.

Island of Kauai

Geology: According to Macdonald et al (1960), Kauai is one of the oldest of the Hawaiian Islands. It consists principally of a shield volcano built up from the sea floor by innumerable eruptions of thin lava flows from a central vent and rift zones. Activity started in the Kauai Volcano in early or middle Pliocene times. Growth of the shield was rapid and was completed before the end of the Pliocene. Towards the end of its growth, the summit of the shield collapsed and formed a large central caldera. A smaller caldera in the southeast portion of the island may or may not have had a contemporaneous origin.

Later flows filled the grabens that formed after the caldera collapsed. The flows that built up the shield volcano as well as the later flows that filled the caldera are composed predominantly of olivine basalt.

The volcanic shield is thus made up of a basaltic sequence, termed the Waimea Canyon Series, which is divided into four formations. The eastern part of the shield is veneered by later lavas of the Koloa Series which were erupted after a long period of erosion and continued through most of the Pleistocene Epoch. Dikes occur in all the formations over most of the island with a dominant east-northeast trend (Macdonald, et al, 1960). However, no well-developed dike complexes, like those found on the other islands, are observed.

Magnetic Relations: The total intensity magnetic map of Kauai (Figure 30) shows that three major primary rift zone anomalies cross the island. These are designated in this paper as the North Kauai Primary Rift Zone, the Waimea Primary Rift Zone and the Koloa Primary Rift Zone (Figure 31). One volcanic vent zone is indicated on each of these primary rift zones. All three vent zones are normally polarized with maximum peak-to-peak amplitudes of the magnetic anomalies ranging from 300 gammas (North Kauai Volcanic Vent Zone), 400 gammas (Waimea Volcanic Vent Zone) to 500 gammas (Koloa Volcanic Vent Zone). All three of the primary rift zones strike in a general westerly direction, converging towards the western portion of the island. It is significant to note that the Niihau Primary Rift Zone Anomaly originating over the island of Niihau converges with the Koloa Primary Rift Zone Anomaly. This association suggests a common rift zone origin for the two islands. Or more likely, Niihau was formed as a result of southward branching of

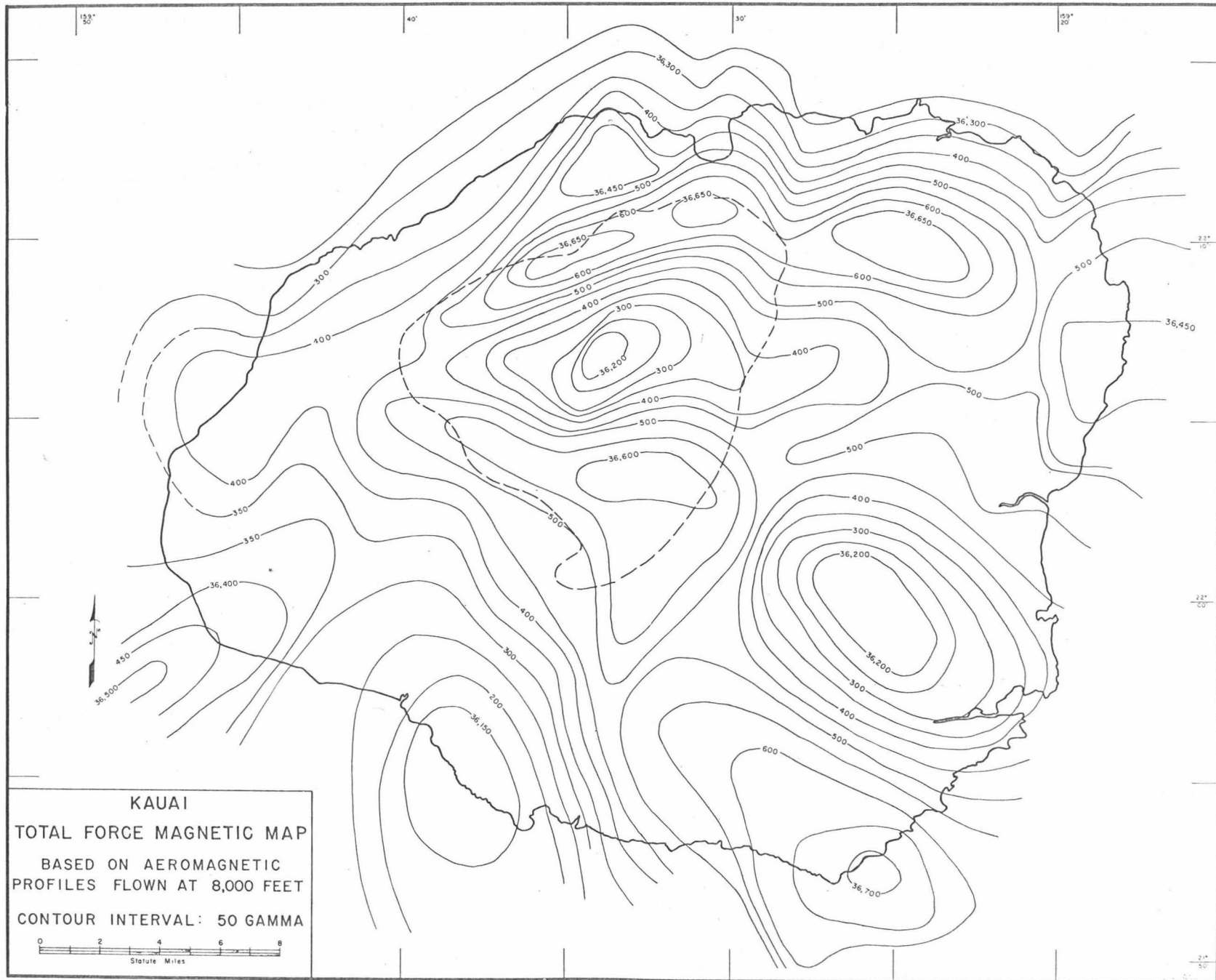

FIGURE 30

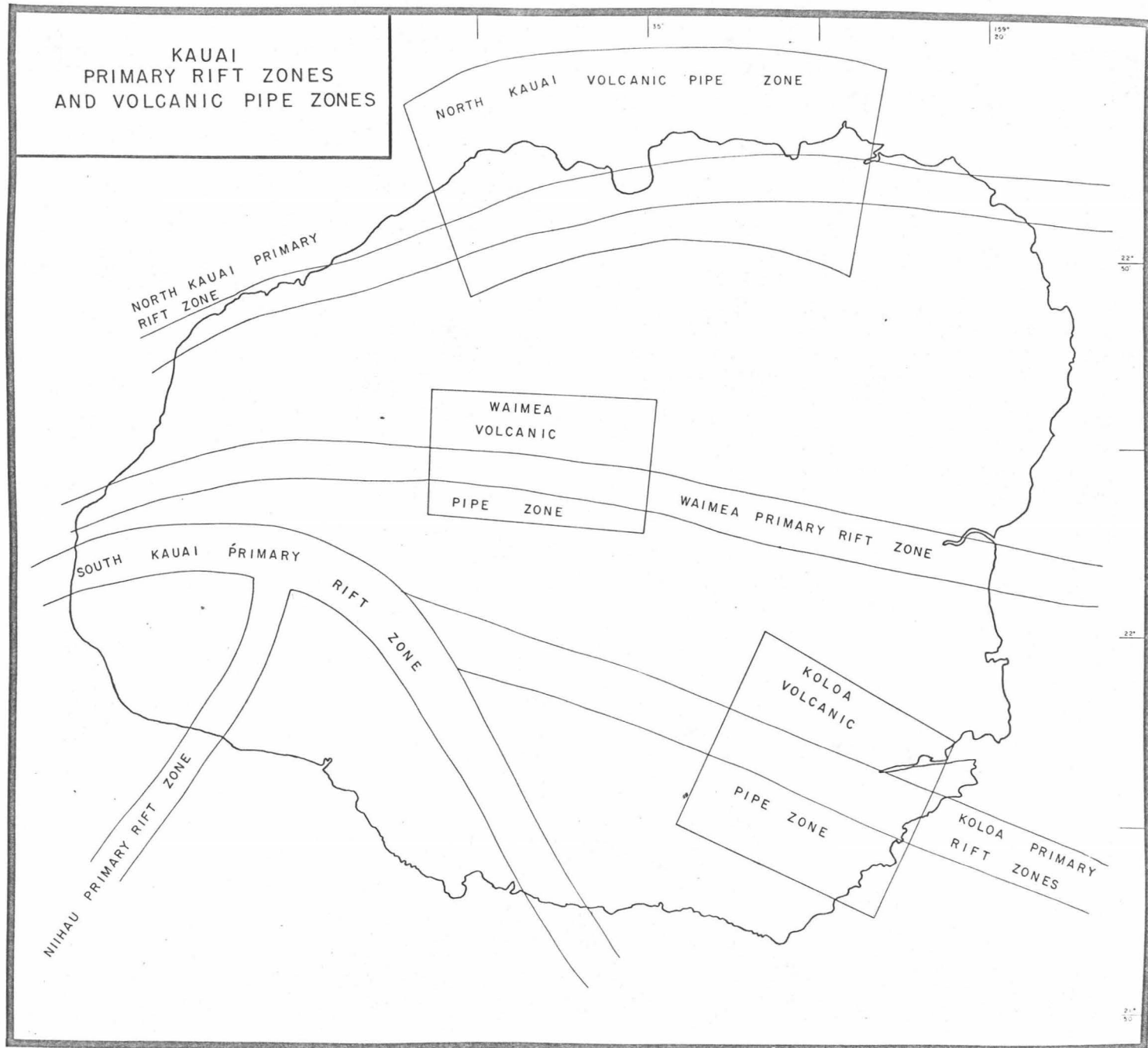

FIGURE 31

the Koloa Primary Rift Zone. It is also significant to note, that as in all the Hawaiian Islands, the primary rift zones originate in the ocean and cross the island without interruption.

The Waimea Volcanic Vent Zone coincides with the magma conduit which is defined geologically and believed to be the source for the lavas which built the Kauai shield. The geologic analysis indicates the vent zone is approximately 11 kilometers long and 6.5 kilometers wide, with its upper surface buried about 1.6 kilometers beneath the peak of Mt. Waialeale and its base at 5 kilometers. Rocks within the vent zone appear to have a magnetization contrast of 5.5×10^{-3} cgs units with the surrounding basalts.

The Koloa Volcanic Vent Zone is approximately 11 kilometers long and 9.5 kilometers wide. The top of the anomalous body is buried about 2.1 kilometers beneath the surface. Rocks within the pipe zone appear to have a magnetization contrast of 70×10^{-3} cgs units with the surrounding basalts.

The North Kauai Volcanic Vent Zone, though defined by distinct magnetic anomaly, appears to be unrelated to any major center of volcanism. The vent zone is approximately 21 kilometers long and 9.5 kilometers wide. No quantitative analysis of this anomaly was attempted because the magnetic coverage off the north shore of the island was insufficient to define the position of the negative pole of the anomaly dipole pair.

Island of Niihau

Geology: The geology of Niihau is relatively simple. According to Stearns (1947) the mass of the island is composed of a deeply

weathered remnant of a basalt shield of Tertiary age, cut by a dike complex trending NE-SW. Stearns places the vent two miles out to sea from the eastern shore of the island.

Magnetic Relations: Analysis of the total intensity magnetic map of Niihau (Figure 32) shows that one primary rift zone anomaly strikes NE-SW along the island and one distinct volcanic vent zone anomaly is located on this trend in the middle of the island (Figure 33). The magnetic map places the center of the Niihau Volcanic Vent Zone about half a mile inland from the eastern coast of the island. This vent zone probably marks the central vent from which the lavas that formed Niihau originated. The dike zones mapped by Stearns on Niihau have the same strike as the Niihau Primary Rift Zone and the largest concentration of the dikes occurs within the boundaries of the trend.

The horizontal dimensions of the vent zone are 8 kilometers by 8 kilometers and the top surface of the anomalous body is located 0.8 kilometers beneath the surface and its base at 6.0 kilometers. The dike rocks that are exposed above the vent zone are probably representative of the anomalous volcanic rocks occurring within the deeper portions of the pipe zone. This conclusion stems from the apparent association between the Niihau dike swarms and the Niihau Volcanic Vent Zone. Rocks within the vent area appear to have a magnetization contrast of 8.0×10^{-3} cgs units with the surrounding basalts.

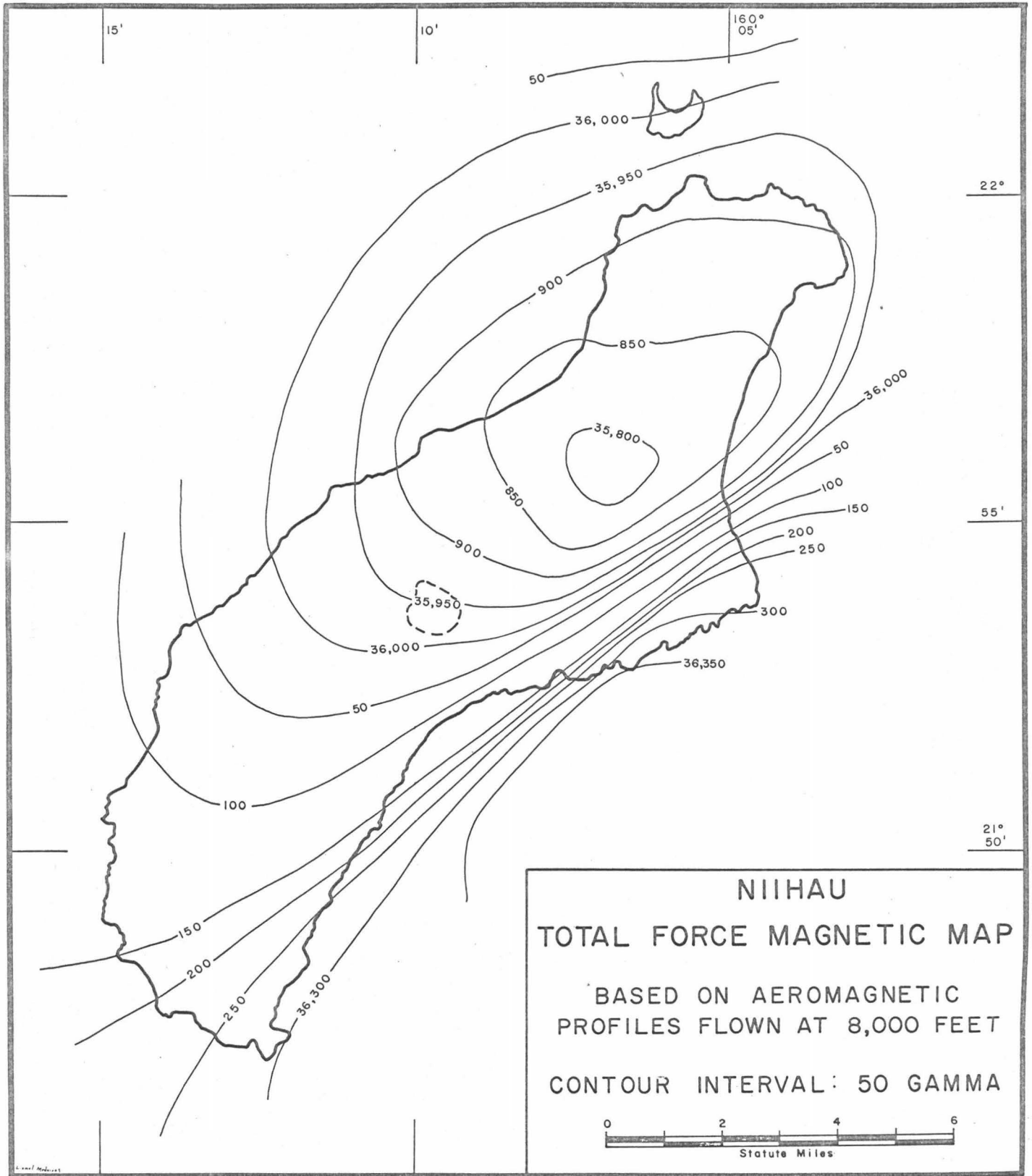

FIGURE 32

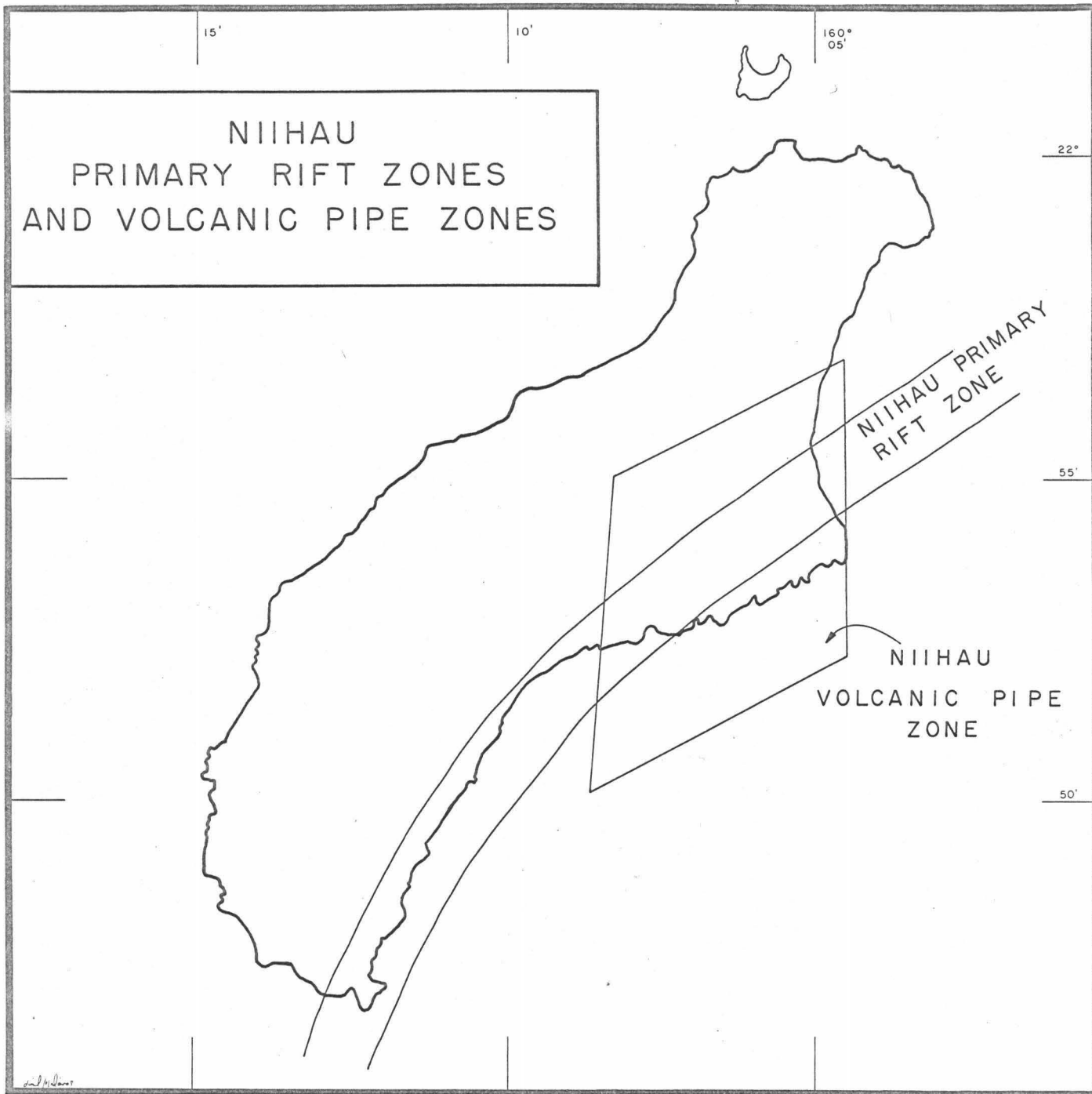

FIGURE 33

CONCLUDING REMARKS

The present airborne magnetic study has shown that the area on and adjacent to the Hawaiian Islands is characterized by two types of magnetic anomalies; those that are elongated and extend for several tens of kilometers and those that are centered over local areas. In all cases the local type anomalies are superimposed on the axes of the elongated type anomaly. Geologically the local anomalies are associated with centers of volcanism, but most of the elongate anomalies do not have surface geologic counterparts and are believed to represent intrusions of mantle rock into rift type fractures in the upper mantle and overlying crust.

The majority of the prominent magnetic anomalies defining trends of crustal rifts strike parallel to one of the two directions of the Hawaiian Ridge. One direction parallels the east-west strike of the Molokai Fracture Zone. The other direction parallels the west northwest-east southeast strike of the crest of the Hawaiian Ridge. As the trends parallel to the Hawaiian Ridge are truncated by those parallel to the Molokai Fracture Zone, the trends paralleling the Hawaiian Ridge are probably geologically older. Although data are only available for the eastern end of the Hawaiian Ridge, it appears that the concept of a progressive development of the Hawaiian Islands along a major fault or fracture zone is supported. However, as the strike of east-west magnetic anomalies cross the Hawaiian Ridge (Figure 9) without interruption, there is little question that the Molokai Fracture Zone has played an important role in the development of the islands lying east of Molokai. Certainly, some of the Hawaiian volcanoes appear to have formed where

tectonic elements of the Molokai Fracture Zone have intersected with tectonic elements of the Hawaiian Ridge. All the magnetic anomalies on the islands of Hawaii, Maui, Kahoolawe, Lanai, Oahu, Kauai, and Niihau apparently have developed from intrusions into crustal and upper mantle rift zones which are continuous for long distances.

Except for one major exception, the Koolau Caldera anomaly on Oahu, most of the anomalies indicate normal polarization and the presence of intrusive rock similar to peridotite. In no case does the topographic effect bias the anomaly picture indicating the anomaly control is from intrusives at depth.

Because of the consistency and lack of any discordance in the magnetic anomalies, it is highly unlikely that the Hawaiian Ridge developed through any mechanism of horizontal drift of the crust from a single volcanic center as postulated by Wilson (1964).

APPENDIX

THEORETICAL TWO-DIMENSIONAL MODELS USED IN THE INTERPRETATION
OF THE MAGNETIC ANOMALIES

As stated earlier, two-dimensional model techniques were utilized in the analysis of the magnetic data observed over the Hawaiian Ridge. The shape and amplitude of the theoretical profiles were compared with south-north profiles across observed anomalies. In Figures 34 to 39, the factor d , the depth of burial to the top of the anomalous body, was obtained by using standard methods of analysis of the observed magnetic anomalies. The susceptibility-remnance contrast between the anomalous geologic body and the country rock was obtained by similar methods. By utilizing the determined value for d and the susceptibility-natural remanent magnetization contrast, it was possible to determine the vertical length of the anomalous geologic body, because the horizontal cross-sectional size could be determined from the observed magnetic anomaly.

By using specific shape factors such as the horizontal distance between the point of inflection of the anomaly and the point south of the positive dipole, which marks half the numerical amplitude of the anomaly, a comparison could be carried out between the observed and suitable theoretical profiles listed in Figures 34 to 39. A suitable model, therefore, could be selected from the listed figures which was representative of the observed anomaly.

All dimensions of the theoretical geologic bodies shown in Figures 34 to 39 are arbitrary, but the theoretical geologic bodies must be maintained in the same units relative to each other. Talwani's two-dimensional machine program was used in the computations as follows.

TALMAN TWO-DIMENSIONAL MAGNETIC PROGRAM

```
DIMENSION FX(2000),FZ(2000), VSUM(2000),HSUM(2000), EXX(99),ZEE(99)
400 READ (5,1000) DD, DDPD, KTOT,LNOT,CONS,FO,DELX
1000 FORMAT (2F10.2,2I4,3F10.2)
      IF (KTOT)436,436,402
436 STOP
402 SDD= SIN(.0174533*DD)
      CDIPD=COS(.0174533*DDPD)
      SDIPD=SIN(.0174533*DDPD)
      FX(1)=FO
      DO 603 K=2,KTOT
603 FX(K)=CONS
105 READ (5,3000) LND,C,F,JTOT,D,DIP
3000 FORMAT (I2,E10.4,F5.0,I3,2F10.2)
410 SD=SIN(.0174533*D)
      CDIP=COS(.0174533*DIP)
      SDIP=SIN(.0174533*DIP)
      DO 11 J=1,JTOT
411 READ (5,4000) EXX(J),ZEE(J)
4000 FORMAT (2F10.2)
      11 CONTINUE
      DO 36 K=1,KTOT
      PSUM=0.
      QSUM=0.
      X1=EXX(1)-FX(K)
      Z1=ZEE(1)-FZ(K)
```

TALJANI TWO-DIMENSIONAL MAGNETIC PROGRAM (cont.)

```
RSQ1=X1**2+Z1**2
IF(X1)110,140,180
110 IF(Z1)120,130,130
120 THETA=ATAN(Z1/X1)-3.1415927
GO TO 200
130 THETA=ATAN(Z1/X1)+3.1415927
GO TO 200
140 IF (Z1)150,160,170
150 THETA=-1.5707963
GO TO 200
160 THETA=0.0
GO TO 200
170 THETA=1.5707963
GO TO 200
180 THETA=ATAN(Z1/X1)
200 J=2
201 X2=EXX(J)-FX(K)
Z2=ZEK(J)-FZ(K)
RSQ2=X2**2+Z2**2
IF(X2)210,240,280
210 IF(Z2)220,230,230
220 THETA=ATAN(Z2/X2)-3.1415927
GO TO 300
230 THETA=ATAN(Z2/X2)+3.1415927
GO TO 300
```

TALMANI TWO-DIMENSIONAL MAGNETIC PROGRAM (cont.)

```
240 IF(Z2)250,260,270
250 THETB=-1.5707963
    GO TO 300
260 THETB=0.0
    GO TO 300
270 THETB=1.5707963
    GO TO 300
280 THETB=ATAN(Z2/K2)
300 IF(Z1-Z2)320,31,320
    31 P=0.
        Q=0.
        GO TO 400
320 OMEGA=THETA-THETB
    IF(OMEGA)3201,3202,3202
3202 IF(OMEGA-3.1415927)330,330,340
3201 IF(OMEGA+3.1415927)340,330,330
330 THETD=OMEGA
    GO TO 370
340 IF(OMEGA)350,360,360
350 THETD=OMEGA+6.2831853
    GO TO 370
360 THETD=OMEGA-6.2831853
370 X12=X1-X2
    Z21=Z2-Z1
    XSQ=K12**2
```

TALJANI TWO-DIMENSIONAL MAGNETIC PROGRAM (cont.)

```

ZSQ=Z21**2
XZ=X21*X12
GL=0.5*ALOG(RSQ2/RSQ1)
P=((ZSQ/(XSQ+ZSQ))*THETD)+((XZ/(XSQ+ZSQ))*GL)
Q=(THETD*(XZ/(XSQ+ZSQ)))-(GL*(ZSQ/(XSQ+ZSQ)))
34 PSUM=PSUM+P
   QSUM=QSUM+Q
   X1=X2
   Z1=Z2
   RSQ1=RSQ2
   THETA=THETB
   J=J+1
   JR=J-1
   IF(JR-JTOT)201,202,202
202 HSUM(K)=2.*C*F*((CDIP*SD*PSUM)+(SDIP*QSUM))
   VSUM(K)=2.*C*F*((CDIP*SD*QSUM)-(SDIP*PSUM))
36 CONTINUE
   PRINT 5000,LNO,C,F,D,DIP
5000 FORMAT (I4,4F10.2)
   DO 37 K=1,KTOT
   TSUM=(HSUM(K)*CDIP*SD)+(VSUM(K)*SDIP)
37 PRINT 6000, K,FX(K),HSUM(K),VSUM(K),TSUM
6000 FORMAT (I2,4F10.2)
   IF(LNO-LNOT)105,38,105
38 GO TO 400

```

TALMANI TWO-DIMENSIONAL MAGNETIC PROGRAM (cont.)

75 STOP

END

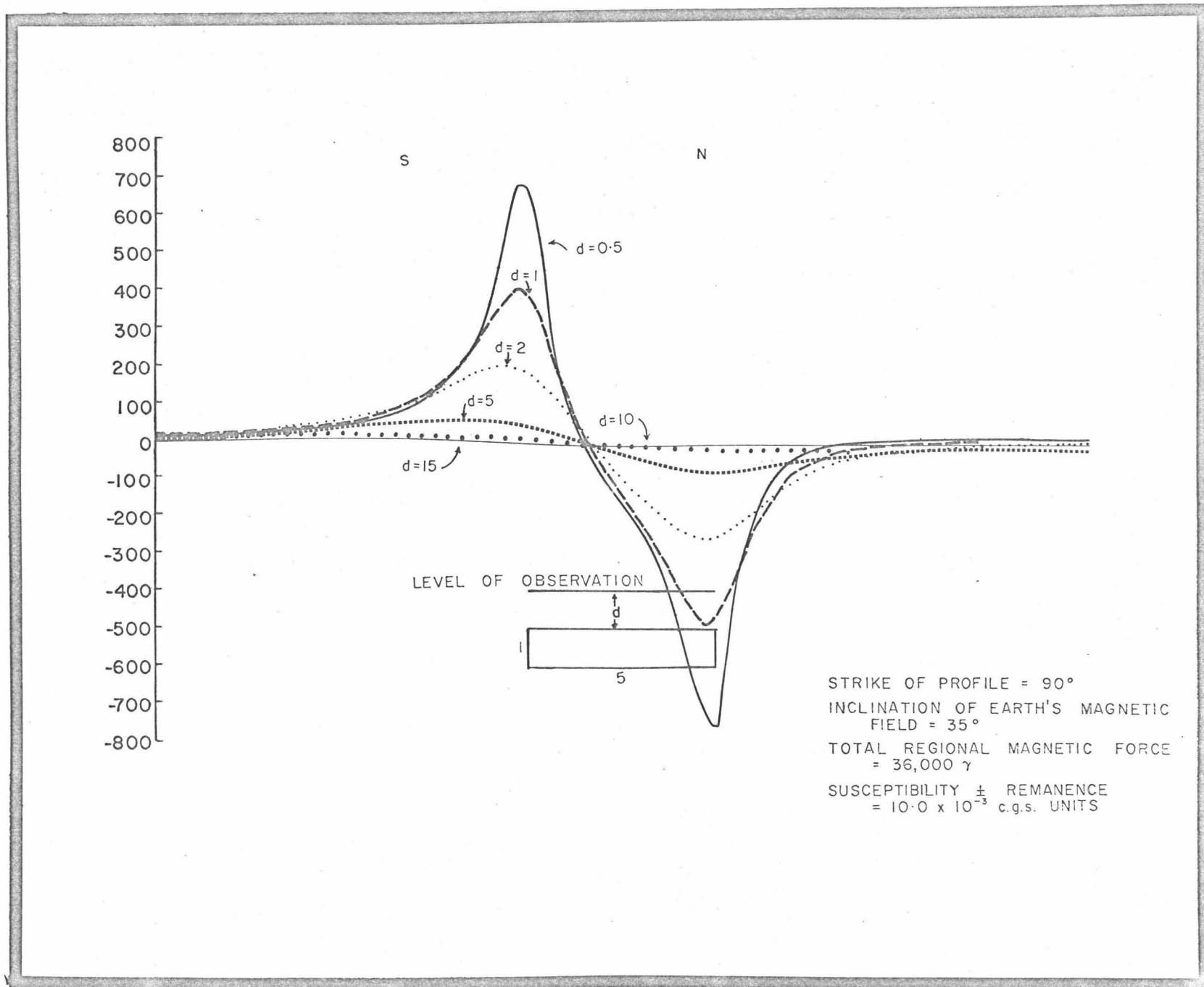

FIGURE 34

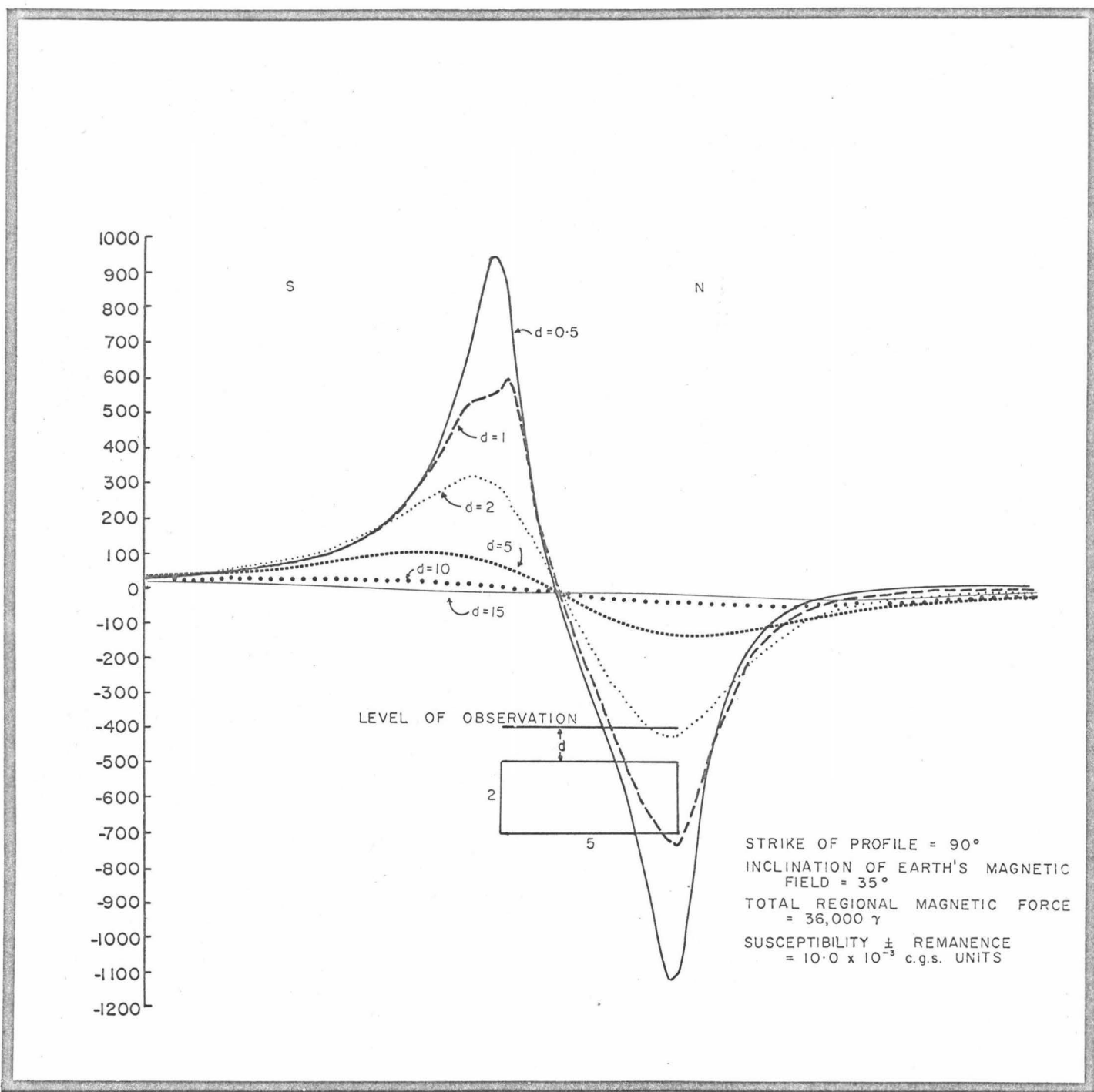

FIGURE 35

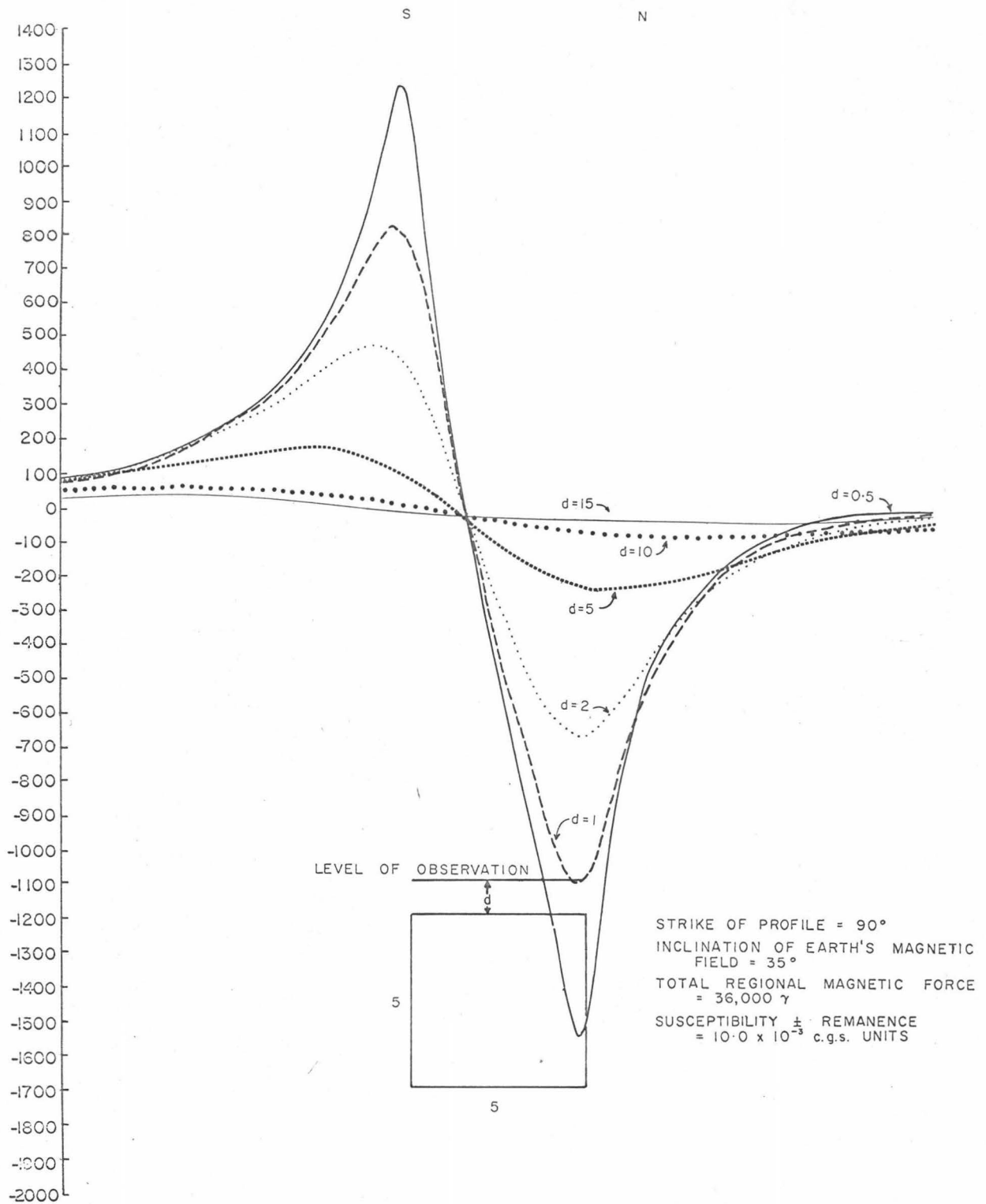

FIGURE 36

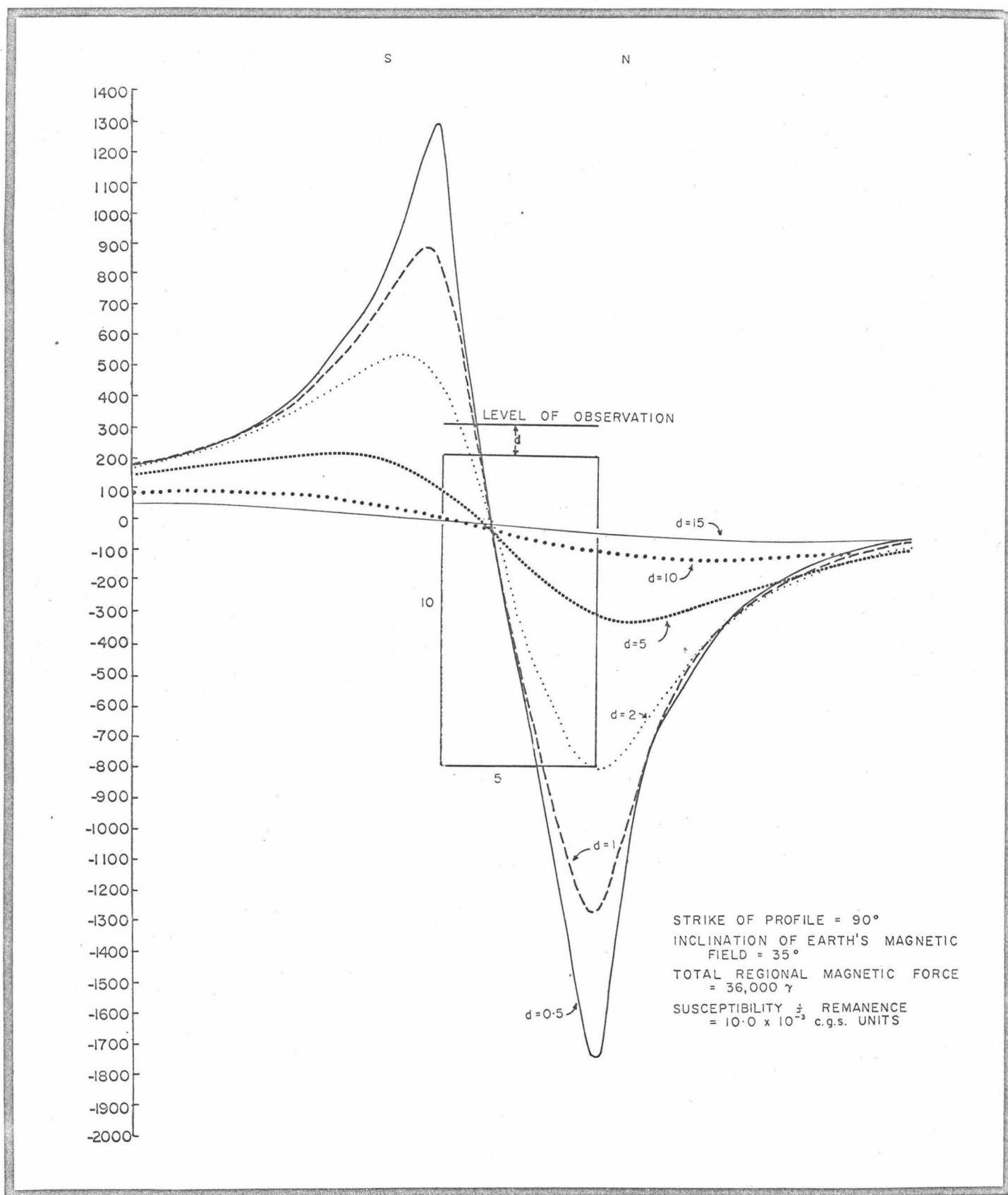

FIGURE 37

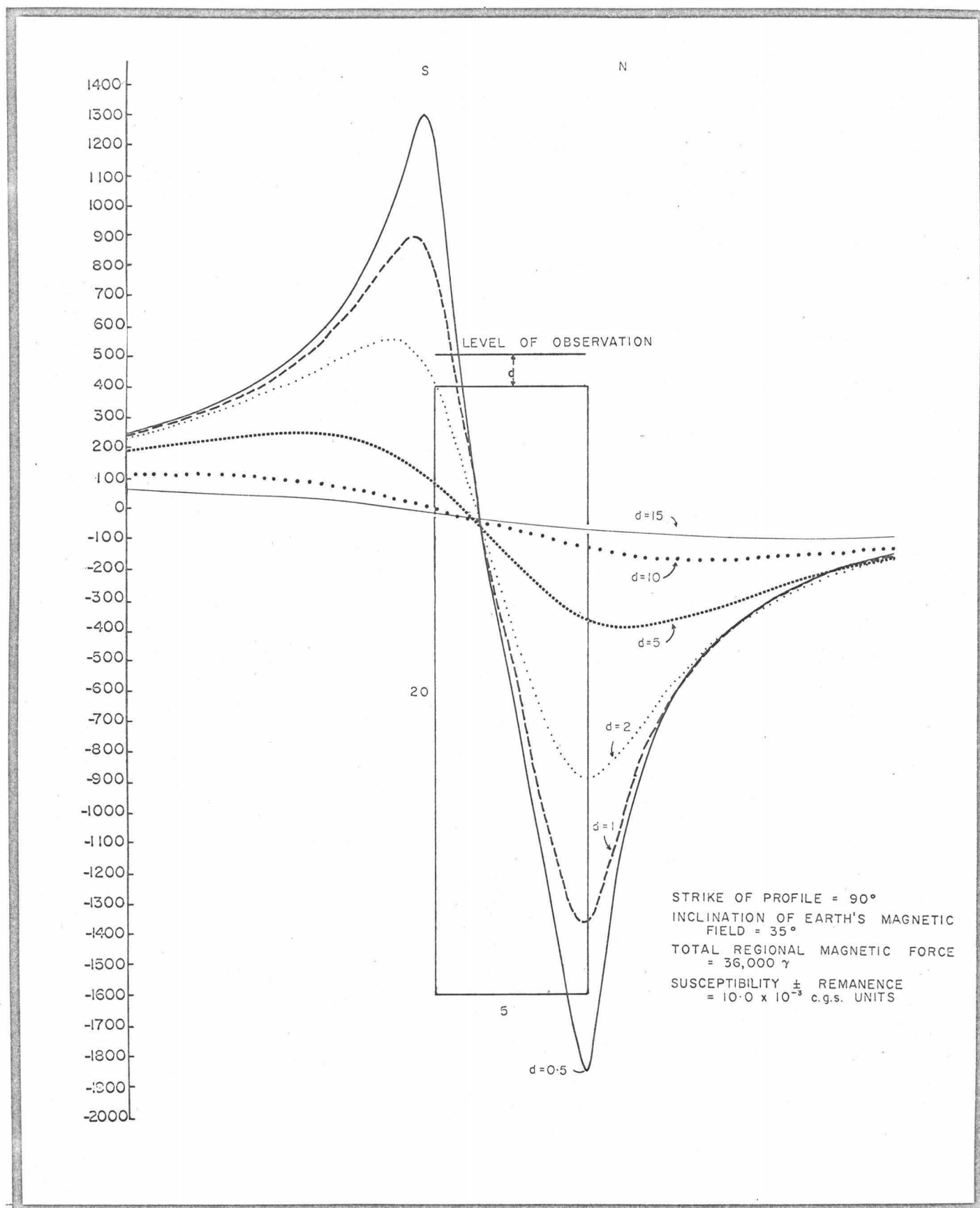

FIGURE 38

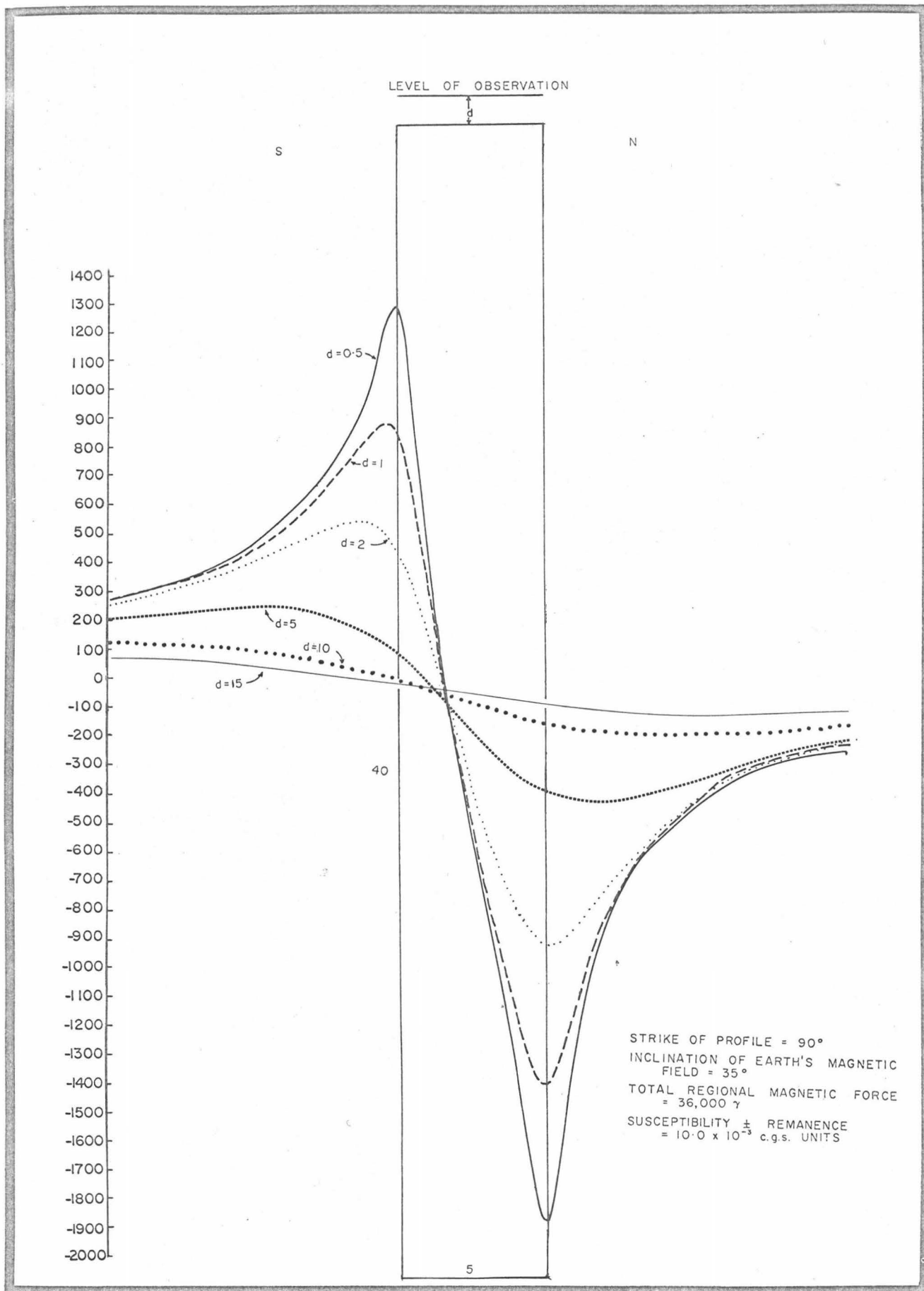



FIGURE 39

HAWAII

HUALALAI

HISTORIC
RECENT and
PLEISTOCENE

 Olivine basalt
 Olivine basalt, trachyte

HISTORIC MEMBER } HUALALAI
PREHISTORIC MEMBER } VOLCANIC SERIES

KOHALA MOUNTAIN



PLEISTOCENE
PLIOCENE

 Andesite, trachyte
 Olivine basalt

HAWI VOLCANIC SERIES
POLOLU VOLCANIC SERIES

MAUNA LOA



HISTORIC
RECENT
PLEISTOCENE
PLIOCENE

 Olivine basalt, basalt, picrite basalt,
& hypersthene basalt
 Olivine basalt, basalt, picrite basalt
 Olivine basalt, basalt, picrite basalt

HISTORIC MEMBER } KAU
PREHISTORIC MEMBER } VOLCANIC SERIES
KAHUKU VOLCANIC SERIES
NINOLE VOLCANIC SERIES

MAUNA KEA



RECENT
PLEISTOCENE

 Andesite
 Andesite, olivine basalt
 Andesite, olivine basalt, picrite basalt

UPPER MEMBER } LAUPAHOEHOE
LOWER MEMBER } VOLCANIC SERIES
HAMAKUA VOLCANIC SERIES

KILAUEA

HISTORIC
RECENT
PLEISTOCENE

 Olivine basalt, basalt
 Olivine basalt, basalt

HISTORIC MEMBER } PUNA
PREHISTORIC MEMBER } VOLCANIC SERIES
HILINA VOLCANIC SERIES

 DOME
 CRATER
 CONE
 DIKE

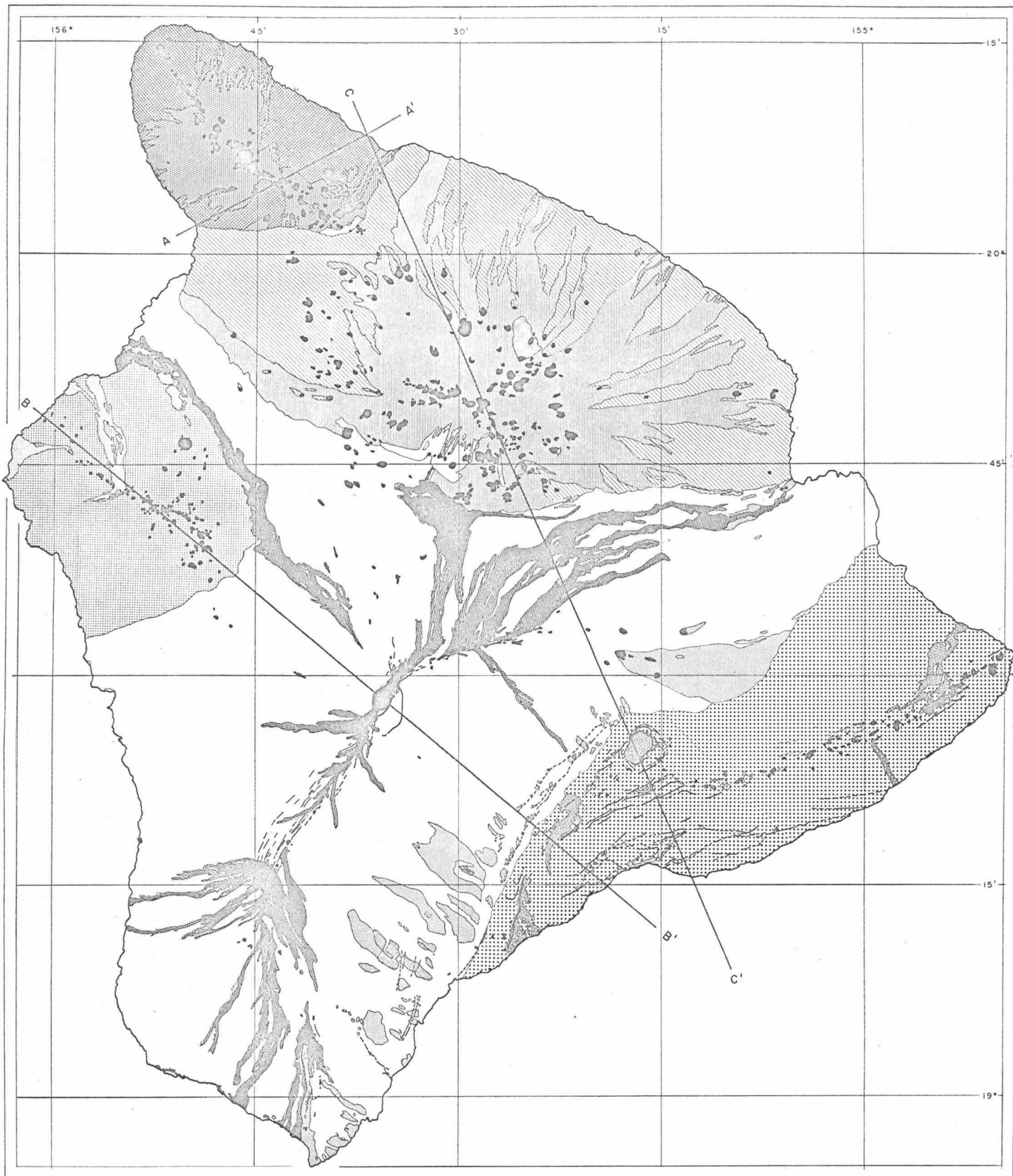

V.E. = 1:1



MAUI

WEST MAUI ROCKS

RECENT and MIDDLE
& LATE PLEISTOCENE

EARLY & MIDDLE
PLEISTOCENE to
PLIOCENE



Picritic basalt, nepheline basanite



Oligoclase andesite, soda trachyte



Olivine basalt, basalt, picrite basalt

LAHAINA VOLCANIC SERIES

HONOLUA VOLCANIC SERIES

CALDERA COMPLEX
& FLOWS

DIKE COMPLEX

WAILUKU
VOLCANIC SERIES

EAST MAUI ROCKS

HISTORIC
RECENT and MIDDLE
& LATE PLEISTOCENE

EARLY & MIDDLE
PLEISTOCENE to
PLIOCENE



Picrite basalt



Olivine basalt, basalt, picrite basalt,
basaltic andesite, andesite



Basaltic andesite, andesitic & picrite basalt



Olivine basalt, basalt, picrite basalt

VOLCANICS OF 1750

HANA VOLCANIC SERIES

KULA VOLCANIC SERIES

HONOMANU VOLCANIC SERIES



DOME



BOSS



CONE



DIKE

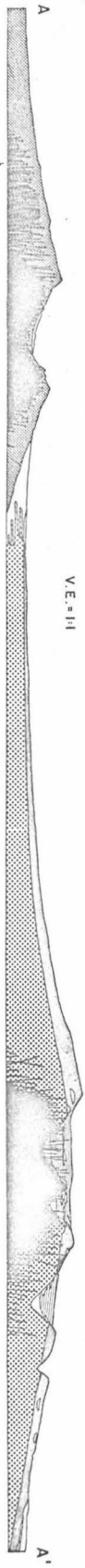
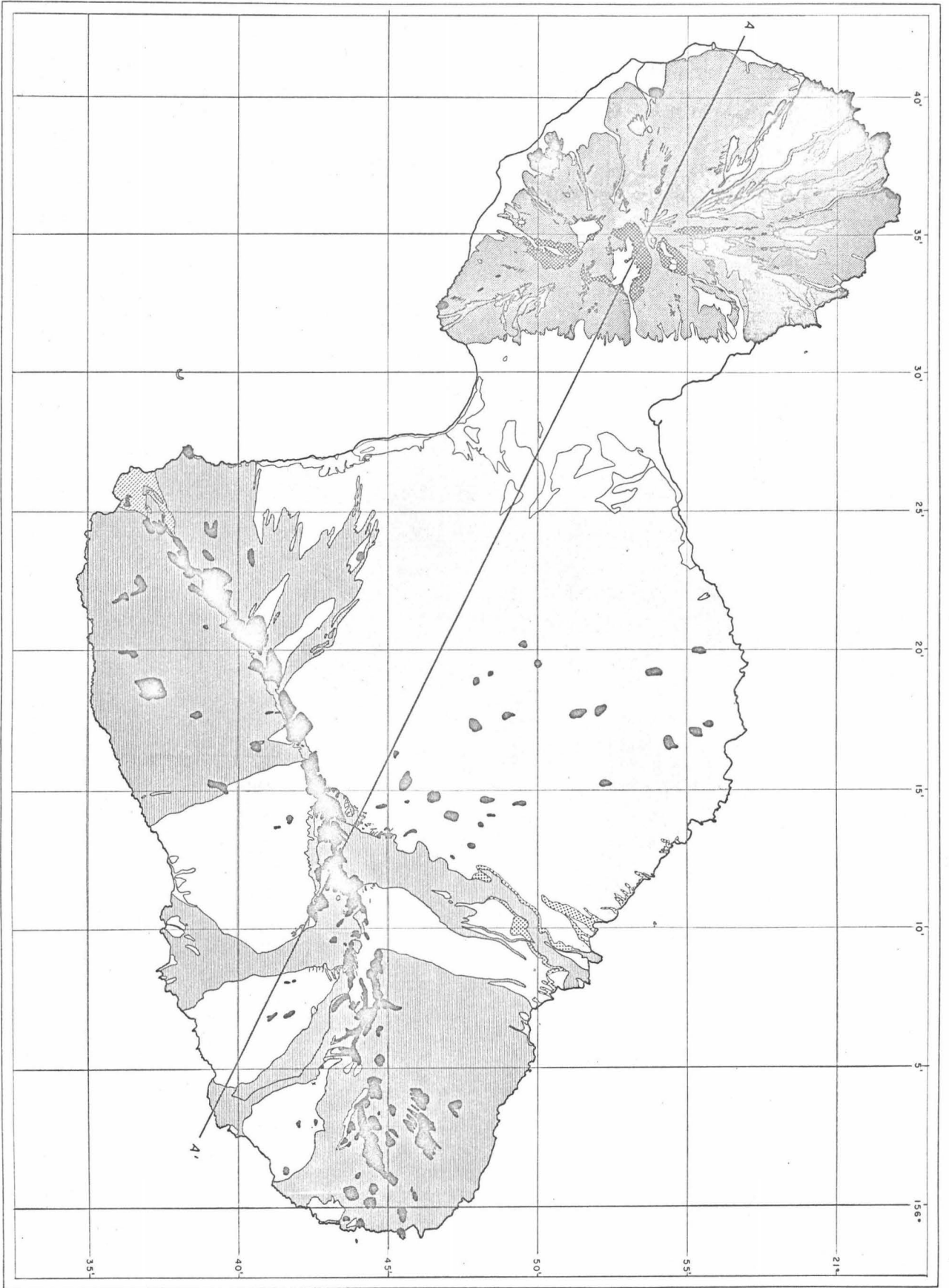

LANAI

? EARLY
PLEISTOCENE
and PLIOCENE



olivine basalt, basalt,
picrite basalt

LANAI VOLCANIC SERIES



CRATER



CONE



DIKE

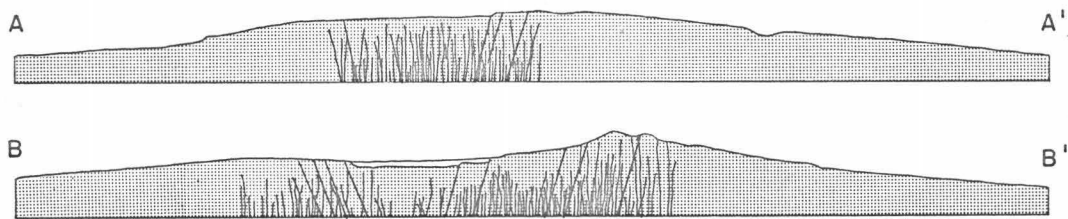
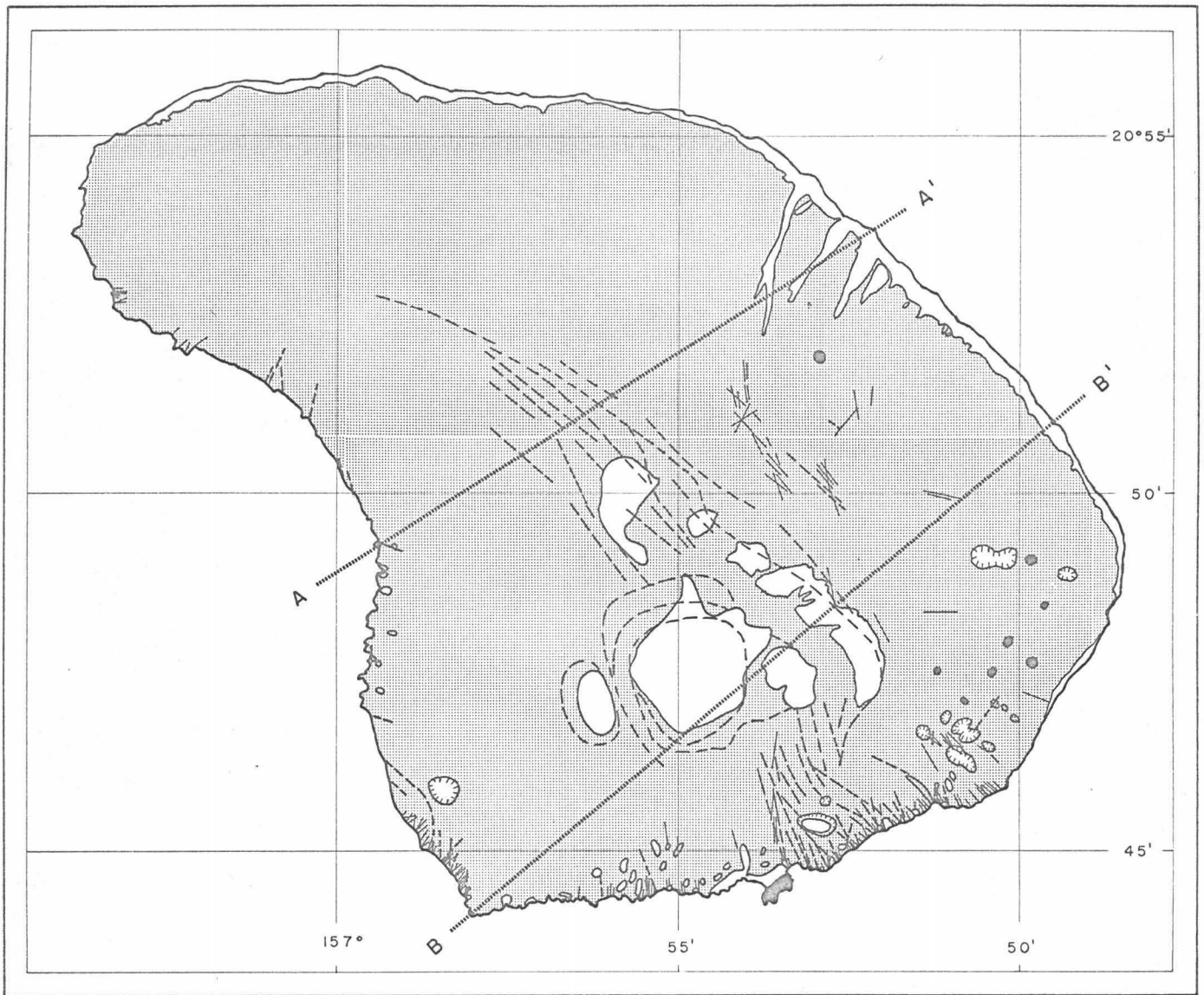

V.E. = 1:1

MOLOKAI

WEST MOLOKAI ROCKS

PLIOCENE



Olivine basalt, basalt, picrite basalt

WEST MOLOKAI VOLCANIC SERIES

EAST MOLOKAI ROCKS

PLEISTOCENE



Olivine basalt



Andesite, trachyte



Olivine basalt, basalt, picrite basalt

PLIOCENE

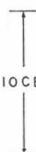

KALAUPAPA BASALT

UPPER MEMBER

CALDERA

LOWER MEMBER

LAVA FLOWS

EAST MOLOKAI VOLCANIC SERIES



DOME



PIT CRATER



CONE



DIKE

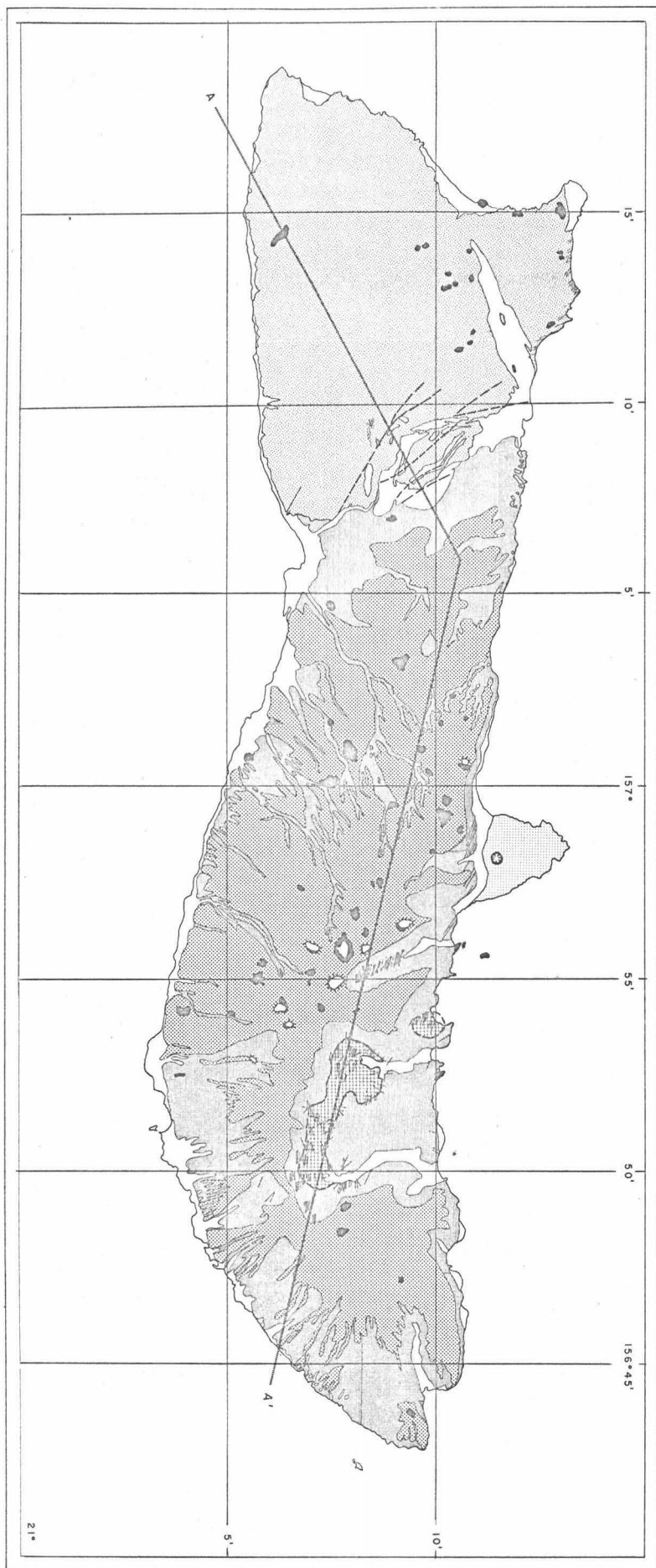

OAHU

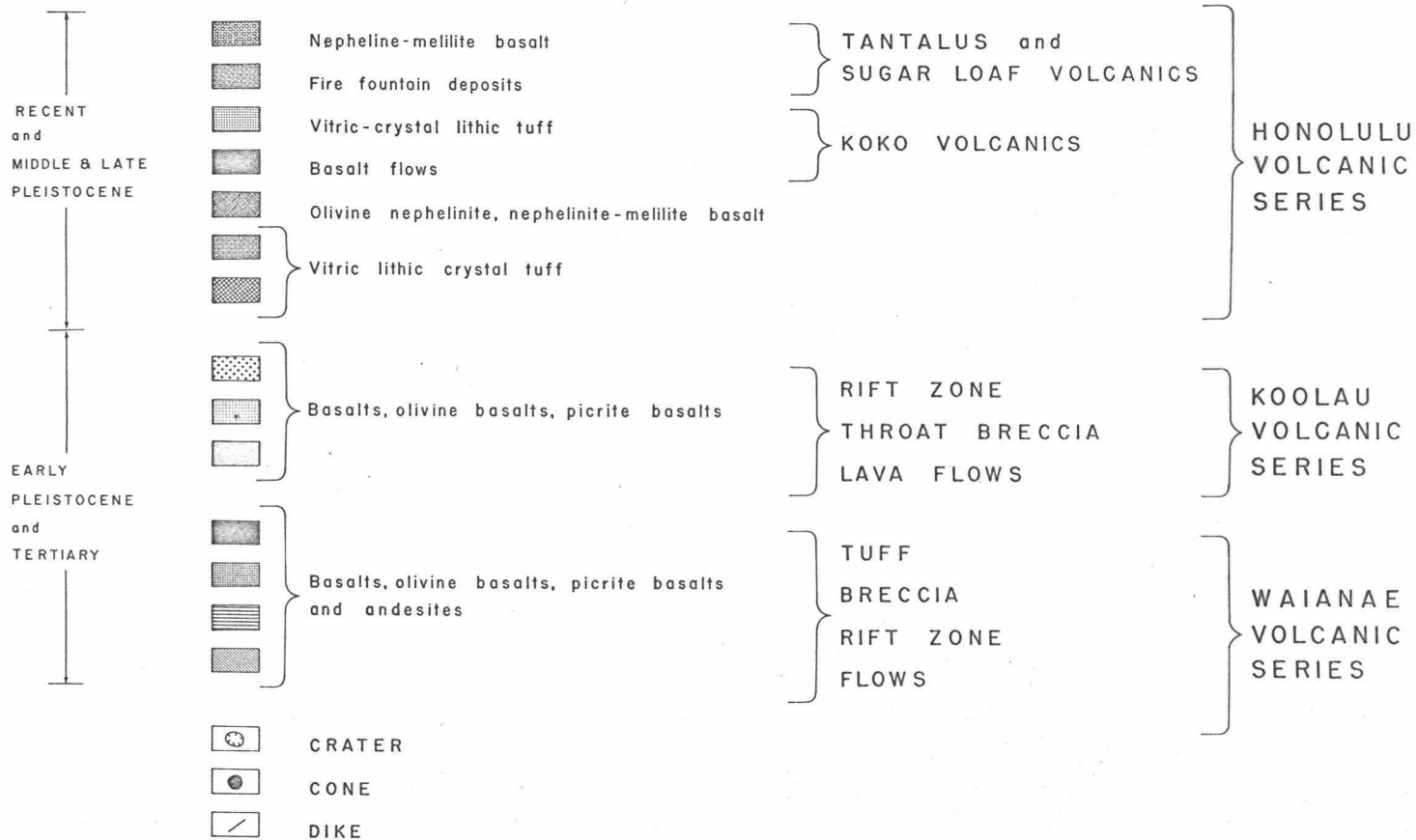

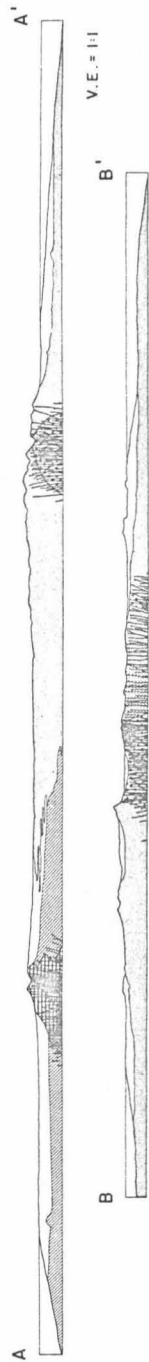

KAUAI

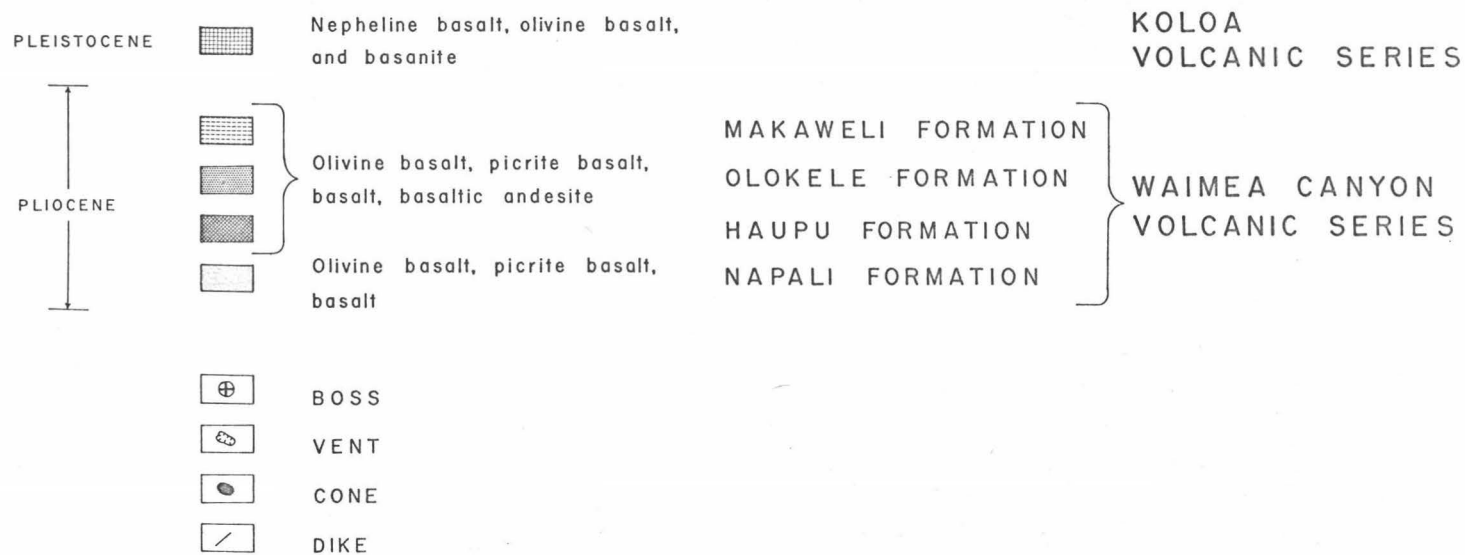

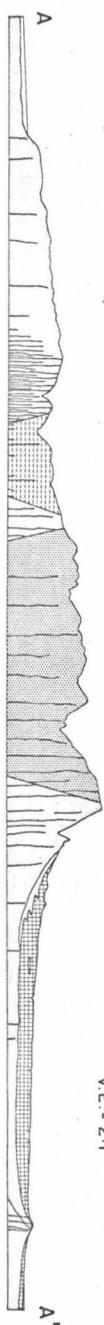
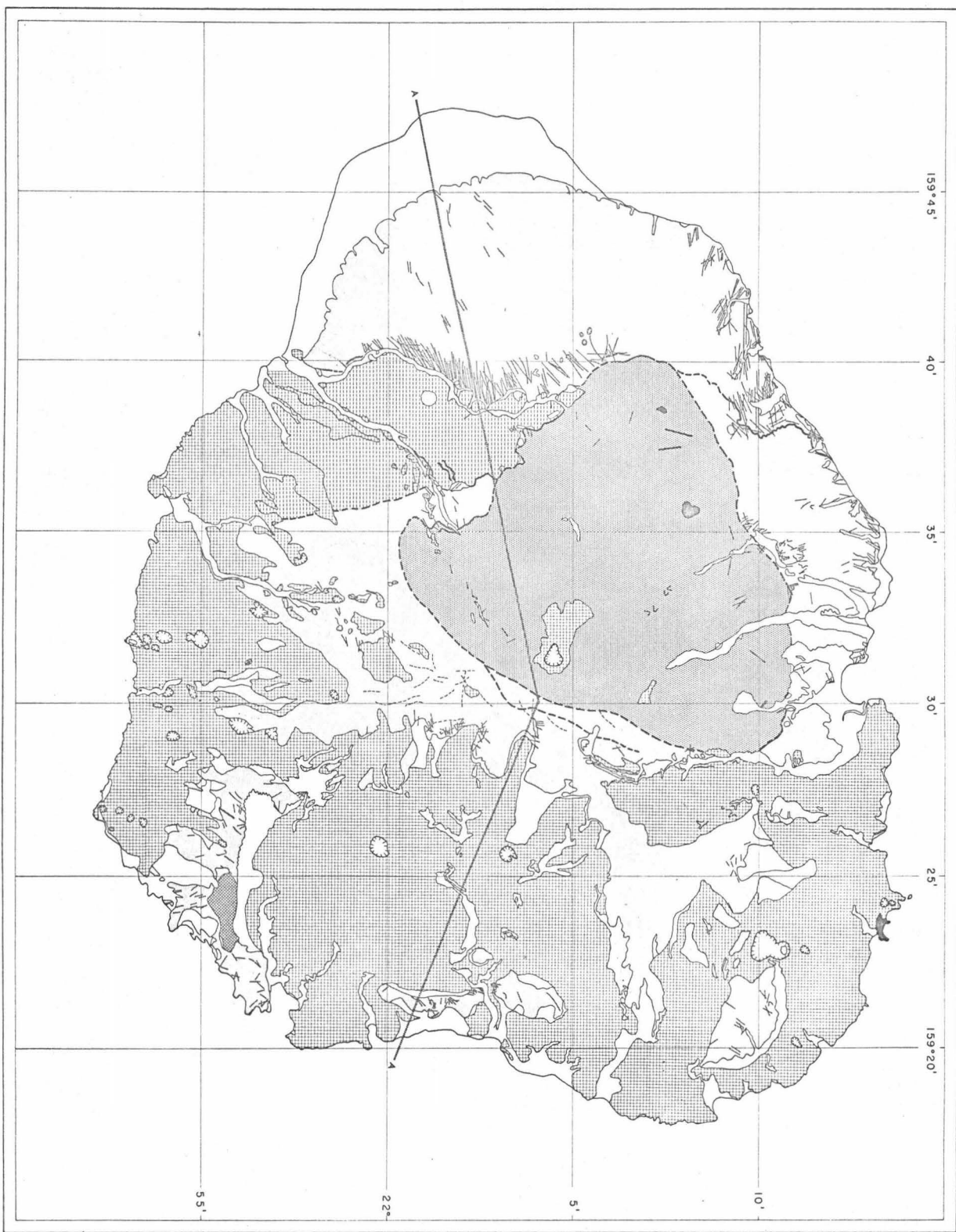

V.E. = 2:1

NIIHAU

↑
PLEISTOCENE
↓
PLIOCENE

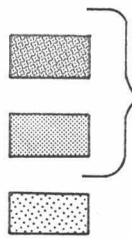

Olivine basalt

Olivine basalt,
picrite basalt

TUFF } KIEKIE
FLOW } VOLCANIC SERIES
PANIAU
VOLCANIC SERIES



PIT CRATER



DIKE

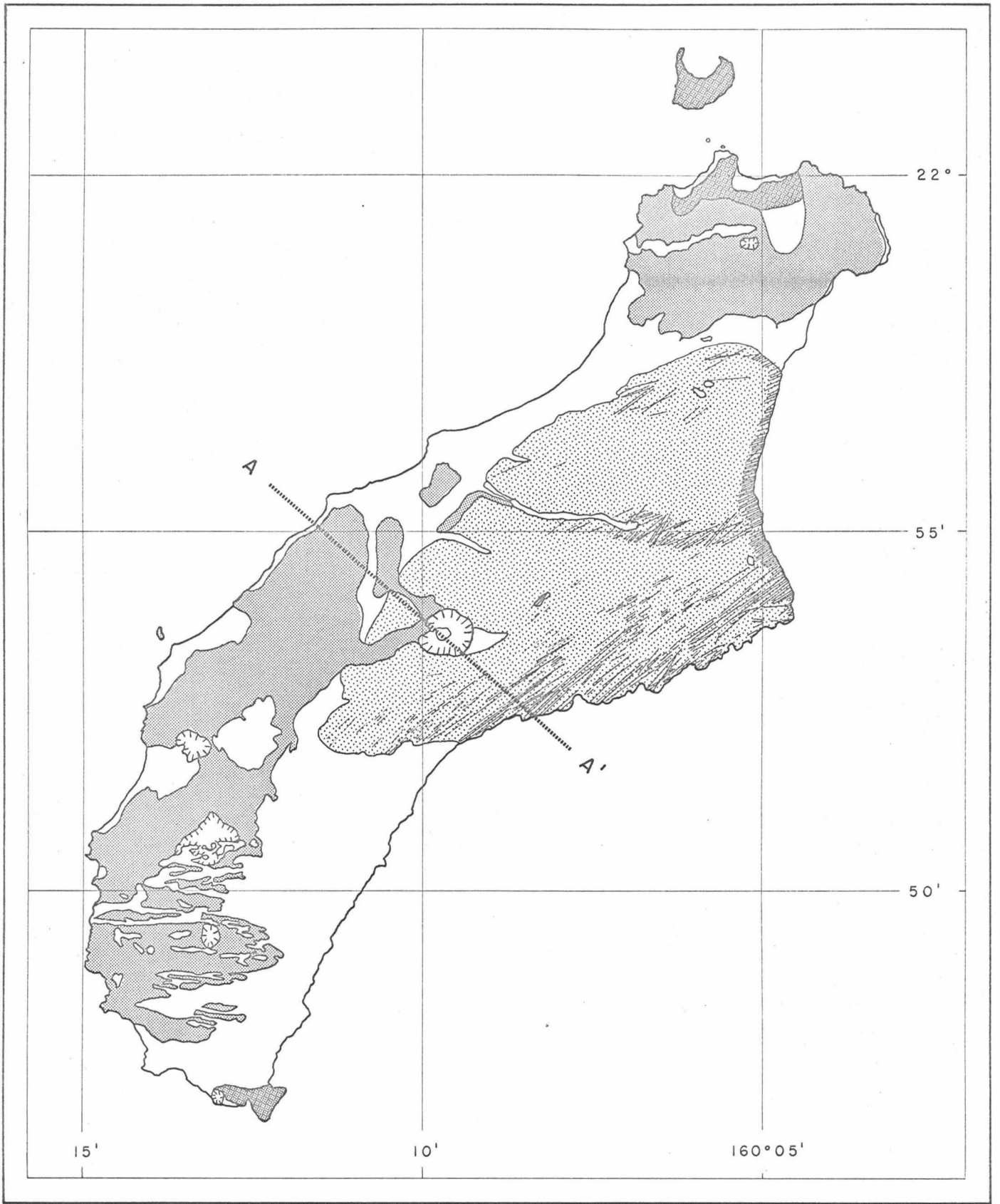

V.E. = 4:1

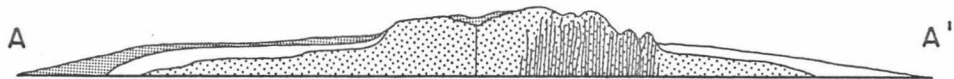

LITERATURE CITED

- Adams, W. M., 1965, A seismic refractor study of the Koolau Plug, Pacific Science, July, 1965.
- Birch, F., 1955, Physics of the crust, Geological Society of America, pp. 101-118.
- Betz, F. and H. H. Hess, 1942, The floor of the North Pacific Ocean, Geographical Review, Vol. 32, No. 1, pp. 99-116.
- Cox, A., 1961, Anomalous remnant magnetization of basalt, Geological Survey Bulletin, 1093-E.
- Cox, A., R. R. Doell, and G. B. Dalrymple, 1964, Reversals of the earth's magnetic field, Science, Vol. 144, No. 3626, pp. 1537-1543.
- Decker, R. W., 1963, Magnetic studies on Kilauea Iki lava lake, Hawaii, Bulletin Volcanologique, Vol. 26, pp. 23-33.
- Doell, R. R. and A. Cox, 1963, The accuracy of the paleomagnetic method as evaluated from historic Hawaiian lava flows, Journal of Geophysical Research, Vol. 68, No. 7, pp. 1997-2009.
- Eaton, J. P., 1962, Crustal structure and volcanism in Hawaii, pp. 13-29, In G. A. Macdonald and H. Kuno (eds.), Crust of the Pacific Basin, Geophysical Monograph No. 6, American Geophysical Union, Washington, D. C.
- Engel A. E. J. and C. G. Engel, 1964, Igneous rocks of the East Pacific Rise, Science, Vol. 146, No. 3643, pp. 477-485.
- Furumoto, A., N. Thompson, and G. P. Woollard, 1965, Seismic refraction studies of crustal structure on and adjacent to the Hawaiian Swell, Pacific Science, July, 1965.
- Henderson, R. G. and I. Zietz, 1958, Magnetic-Doublet Theory in the analysis of total-intensity anomalies, Geological Survey Bulletin, 1052-D.
- Kinoshita, W. T. and R. T. Okamura, 1965, A gravity survey of the island of Maui, Pacific Science, July, 1965.
- Kinoshita, W. T., H. L. Krivoy, D. R. Mabey, and R. R. MacDonald, 1963, Gravity survey of the island of Hawaii, U. S. Geological Survey Prof. Paper 475-C, Art. 89, pp. C114-C116.
- Krivoy, H. L. and M. P. Lane, 1965, A gravity survey of the island of Lanai, Pacific Science, July, 1965.

LITERATURE CITED

- Macdonald, G. A., D. A. Davis, and D. C. Cox, 1960, Geology and ground-water resources of the island of Kauai, Hawaii, Hawaii Division of Hydrography, Bulletin 13, 212 pp.
- Malahoff, A., 1965, Gravity and geological studies of an ultramafic mass in New Zealand, Hawaii Institute of Geophysics Report No. HIG-65-2, 20 pp.
- McDougall, I. and D. H. Tarling, 1963, Dating of polarity zones in the Hawaiian Islands, Nature, Vol. 200, No. 4901, pp. 54-56.
- Menard, H. W., 1964, Marine geology of the Pacific, McGraw-Hill Co., Inc., New York, 271 pp.
- Moore, J. G., 1964, Giant submarine landslides on the Hawaiian Ridge, U. S. Geological Survey Prof. Paper 501-D, pp. D95-D98.
- Nettleton, L. L., 1940, Geophysical prospecting for oil, McGraw-Hill Co., Inc., New York and London, 444 pp.
- Shor, G. G. and D. D. Pollard, 1964, Mohole site selection studies north of Maui, Journal of Geophysical Research, Vol. 69, No. 8, pp. 1627-1637.
- Stearns, H. T., 1940, Supplement to the geology and ground-water resources of the island of Oahu, Hawaii, Hawaii Division of Hydrography, Bulletin 5, 164 pp.
- Stearns, H. T., 1940, Geology and ground-water resources of the islands of Lanai and Kahoolawe, Hawaii, Hawaii Division of Hydrography, Bulletin 6, 177 pp.
- Stearns, H. T., 1939, Geologic map and guide of the island of Oahu, Hawaii, Hawaii Division of Hydrography, Bulletin 2, 74 pp.
- Stearns, H. T. and W. P. Clark, 1930, Geology and ground-water resources of the Kau District, Hawaii, U. S. Geological Survey, Water Supply Paper 616, 191 pp.
- Stearns, H. T. and G. A. Macdonald, 1947, Geology and ground-water resources of the island of Molokai, Hawaii, Hawaii Division of Hydrography, Bulletin 11, 113 pp.
- Stearns, H. T. and G. A. Macdonald, 1947, Geology and ground-water resources of the island of Niihau, Hawaii, Hawaii Division of Hydrography, Bulletin 12, 51 pp.
- Stearns, H. T. and G. A. Macdonald, 1946, Geology and ground-water resources of the island of Maui, Hawaii, Hawaii Division of Hydrography, Bulletin 9, 363 pp.

LITERATURE CITED

- Stearns, H. T. and G. A. Macdonald, 1942, Geology and ground-water resources of the island of Maui, Hawaii, Hawaii Division of Hydrography, Bulletin 7, 344 pp.
- Stearns, H. T. and K. N. Vaksvik, 1935, Geology and ground-water resources of the island of Oahu, Hawaii, Hawaii Division of Hydrography, Bulletin 1, 479 pp.
- Strange, W. E., A. Malshoff, and G. P. Woollard, 1964, The tectonic setting of the Hawaiian Swell, Trans. American Geophysical Union, Vol. 45, No. 4, p. 639.
- Strange, W. E. and G. P. Woollard, 1965, The relation of the gravity field to geology of the Hawaiian Islands, Pacific Science, July, 1965.
- Tarling, D. H., 1963 (Chapter 4 of unpublished PhD thesis).
- U. S. Naval Oceanographic Office, 1962, A marine magnetic survey south of the Hawaiian Islands.
- Vacquier, V., N. C. Steenland, R. G. Henderson, and I. Zietz, 1951, Interpretation of aeromagnetic maps, Geological Society of America, Memoir 47, 151 pp.
- Wilson, Tuzo, 1963, A possible origin of the Hawaiian Islands, Canadian Journal of Physics, Vol. 41, pp. 863-870.
- Woollard, G. P., 1951, A gravity reconnaissance of the island of Oahu, Trans. American Geophysical Union, Vol. 32, pp. 358-368.